BANGOR DAILY WHIG AND COURIER.

BY BOUTELLE & BURR. | SINGLE COPY THREE CENTS. | BANGOR, ME., TUESDAY MORNING, MAY 14, 1889. | VOL. LVI.—NUMBER 114.

Clean House only with

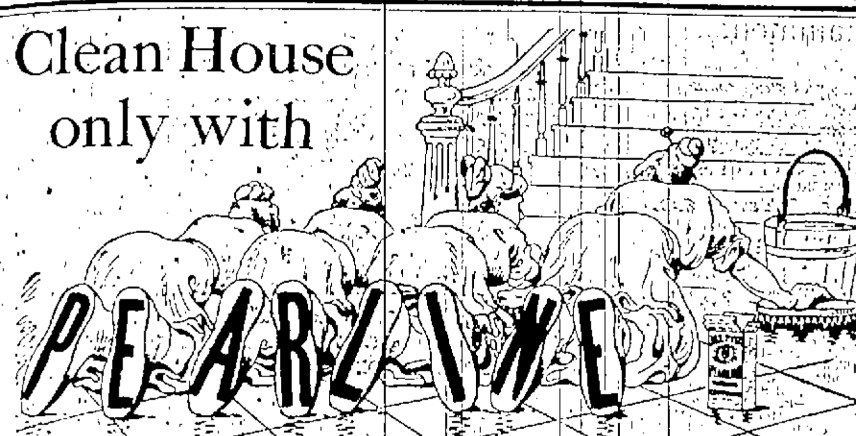

Because there is nothing which is harmless, that will make things perfectly clean with so little labor in so short a time; besides, it is economical and makes the work easy.

Do you suppose—that anything could attain such popularity as PEARLINE enjoys, and hold it, without wonderful merit—that people would use it year after year were it harmful to fabric or hands—that the hundreds of imitations are attracted by anything but its wonderful success?

You'll do well to use Pearline—see that your servants use it, and insist that they do not use the imitations which they are often induced to try because of the worthless prize accompanying it, or by the glib and false argument of some peddler. Remember PEARLINE is never peddled. JAMES PYLE, New York.

THE KANGAROO "GETS THERE"

with characteristic strides, in the estimation of the manufacturer, when he is in search of tough material to make footwear of. For good specimens of this class of goods, look at our

CHILDREN'S KANGAROO BUTTON BOOTS,

which will stand hard knocks if anything in the shape of leather will.

E. J. DAVIS & CO., - - - 19 West Market Square.

may13

For Sale.

FOR SALE.

One very nice Watson style bar Buggy and one ...spring jump seat Carryall, at CLARK'S STABLE, French St. may11 1w

FOR SALE. Two nice house lots on High Street; three good lots on Main Street with ... connected. Inquire of Richard ... at 147 Main Street, Brewer, Maine. Will ... at a bargain. may14 2w*

FOR SALE, in first class order, a second hand ... make. Can be seen at Andrew ... Main Street. may9

For Sale.

Two second hand 48 inch flue boilers, 22 feet long. Apply to C. D. STANFORD, Bangor, or Dirigo Mills, Brewer.

For Sale.

One ... Fire Proof Safe. Apply at 63 AND 65 MAIN STREET, G. W. MERRILL FURNITURE CO. mar 21

HORSES FOR SALE.

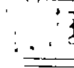

I have 15 or 20 good work horses for sale cheap, prices ranging from $50 to $125 each. Parties in want of any such horses will do well to call and see L. NICHOLS, Grand Central Stables, Central Bridge.

Real Estate.

Boston Hotel For Sale.

Lease, furniture of Pemberton House, situated within ten minutes of every depot, theatre, principal stores in Boston. Steam heat, gas, etc. in 26 of the handsomest furnished rooms in the city. Pays $2,000 above all expenses every year. Will sell on very easy terms. Address, W. H. PRICE, Boston, Mass. Care Pemberton House, 10 Somerset st. may17 1w

FARM FOR SALE. The well-known cosy homestead of the subscriber, with 25 acres of land, situated on Essex street, two miles from the Postoffice. Inquire at 49 Central Street. J. B. Gould. 2w* may11

TENEMENT FOR RENT. Three minutes walk from the Post Office. Inquire of ... Com copy ... 1 days

FOR SALE. A house of three tenements with large lot of land adjoining, pleasantly situated within three minutes walk of Post Office. For particulars inquire at 45 Kenduskeag Avenue. tf may7

FOR SALE.

The homestead place of the late Hezekiah Nickerson, situate on the Newport and Dexter Road, two and one-half miles from Newport Village. Contains 65 acres of land with barn and L house, ell, carriage house and all in good condition. Excellent water supply. Land in fine state of cultivation. Good ... well watered; 20 acres of wood land, ... fruit trees in good bearing. On the farm is a rock maple grove containing 1000 trees, with excellent facilities for making maple syrup. The above place will be sold at a bargain. For terms, &c., apply to HARRY NICKERSON, on the premises. may1 TuThSwAwtwlS

FOR SALE.

A desirable house in good locality on East Side. All modern conveniences. Apply at 140 State St. apr21

For Rent.

Very desirable house, corner of French and Cumberland streets. MRS. D. FULLER. apr1

Farm for Sale.

Forty acres of good land. Not a waste ... Well dressed. Smith farm, so called. Low for cash. Apply to MOSES G. RICE.

Wanted, Lost, Found, To Let, Etc.

Advertisements under the head of wanted, lost, found, to let, &c., not exceeding four lines, 10 cents each insertion when prepaid. When not prepaid, regular advertising rates will be charged.

Wanted.

A girl at 74 OHIO STREET. may9

Wanted Immediately.

Six first class House Carpenters. Apply to W. CUTTER & SON. may1 1m

Setter Pup Lost.

Lost, a setter pup, about one year old, white with black points. The finder will be rewarded by returning the same to NO. 24 BROADWAY. apr109 1f

THE TIME HAS COME

When everybody can beautify their grounds with a flower garden. We are selling the

FINEST PLANTS,

At the Lowest of Low Prices! AN ELEGANT ASSORTMENT OF PANSIES In Bloom at 5 cents each. A Fine Lot of Pot Plants, Seedlings and Vines. Window Boxes and Garden Vases ... in the neatest manner. Also a full line of Vegetable Plants.

ALLEN'S GREENHOUSE, COURT STREET. may3

NEW! NEW! NEW!

STYLES

IN

SPRING OVERCOATS AND SUITS.

Men's Nobby Summer Suits.

Boys' and Children's Suits,

In all the New Patterns, ranging from a cheap Suit to the Finest.

GOOD GOODS AND LOW PRICES!

A Fine Line of

NOBBY HATS,

both Stiff and Soft, in the Latest Shades. As usual we have an

Elegant Line of Neckwear,

Just Made for us. Also

FURNISHING GOODS OF ALL KINDS.

We invite both old and new customers to look them over.

W. O. COLOMY & CO.,

3 KENDUSKEAG BRIDGE.

may 1 3m

PURIFY THE BLOOD with

INGALLS' VIGORINE

THE GREAT BLOOD PURIFIER,

FOR THE CURE OF

SCROFULA, BOILS, PIMPLES, SORES, SALT RHEUM, DYSPEPSIA, SICK HEADACHE, DEBILITY,

and all diseases arising from disordered and impure blood. It relieves that all-gone and tired feeling, building up the system.

A TRIAL BOTTLE

will be all that is needed to convince the most skeptical of its real value.

FOR SALE EVERYWHERE.

Price, $1.00; Six Bottles for $5.00.

THE INGALLS MEDICAL CO. — Lowell, Mass.

Le Bosquiet Steam Heater.

—ITS CLAIMS ARE—

Simplicity, Compactness, Efficiency, Economy, Durability, and Safety.

CURNEY

Hot Water Heater,

Unsurpassed by any in the Market.

Call and examine the above at our store,

29 Central St., Bangor,

GETCHELL & CO.

aug28

COME QUICK!

And you can get

John King's Scotch Holland Shades on Fixtures,

FOR 50 CENTS. REGULAR PRICE $1.00.

Room Papers, Upholstery Goods, Draperies and Portieres, Carpet Sweepers, &c., at Lower Prices that Ever Quoted in Bangor.

CARPET THREAD 3 CENTS OR 30 CENTS PER DOZEN HANKS.

W. O. WARREN,

27 MAIN STREET, - - - BANGOR, ME.

may21

LORD & BRAGDON

would call special attention to their lines of

Spring Jackets and Beaded Wraps.

Our Goods are all new this Spring. Not an old style Garment in the store. If you want one of these new stylish Beaded Wraps, don't fail to see ours. We have an Elegant ... will ...

The Lowest Prices You Ever Saw on these Goods!

LORD & BRAGDON.

Short Cuts.

New York has set about raising popular subscriptions to erect a $150,000 marble centennial arch.

John G. Whittier dedicated his poem "Miriam" to his lifelong friend, the late President Barnard, of Columbia College.

Dr. Moses Nichols, president of the Haverhill Merrimac Bank, celebrated his ninetieth birthday at his home in that city on Friday.

Over one thousand tons of mineral wax are taken in Utah every year. It looks like the wax made by bees and can be used for the same purposes.

California vineyardists talk of sending a few cargoes of grapes to France for manufacture into wine, and, if the prices obtained are satisfactory, then to make regular shipments there.

Princeton college, conservative as it has always been regarded, leads in establishing a department of electrical engineering, and its course has been promptly vindicated by the assurance of a large class in the new department next autumn.

Present indications point to a railroad development in Nebraska for the year 1889, surpassing the expectations of the most sanguine. Newspapers of the State are very enthusiastic over the growing business in that commonwealth.

Miss Alice B. Sanger, the President's stenographer, the first woman ever employed in any such capacity at the White House, is a native of a suburb of Boston and was famous for her attainments at school. She is related to General N. P. Banks.

Miss Juch, who is singing in the Rutland, Vt., musical festival, visited the marble quarries at West Rutland, Friday. While there a terrific thunder storm came up, and lightning struck the building in which her party took shelter. The chimney was knocked down, but none of the party were injured.

A despatch states that G. R. Agassiz and C. P. Curtis, have embarked at Glenwood Springs, Col., for the perilous trip by boat down the Grand River, through the rapids of the Grand Cañon of the Colorado. The current is terrible through the canon; and the trip made by Professor Powell several years ago was considered one of the most daring and exciting episodes in American exploration.

Great activity prevails at Milwaukee among the G. A. R. who are getting ready for the national encampment. Within another week all the department headquarters will be located. Arrangements have been perfected for the necessary numbers of tents for use in the camp. Barracks will also be erected in different parts of the city. There will be accommodations for all.

At a recent meeting of the examining board for pensions at Rutland, Vt., twin brothers from Castleton presented themselves for examination. Their claims were original and for the same disabilities. The brothers were of the same size, height, and weighed alike, and were enlisted in the same company and regiment. This was the first instance of the kind in the history of the pension board.

Rider Haggard, the novelist, will visit Persia and surrounding countries, unattended. He is an experienced traveller and is used to the ways of the Orient. When he starts off on an expedition like the one he now contemplates, he buys a small dog to accompany him. This is the only weapon he takes with him. He claims that the carrying of firearms is apt to awaken hostility among strangers. He devotes himself to winning the affection of his dog, and he says that a faithful canine companion is the best thing a man can have for a long journey.

Every conceivable scheme, according to the Indianapolis *Journal*, has been worked to have the President and the Cabinet photographed in a group. Personal friends of the Chief Executive and members of the Cabinet have solicited it as a personal favor to photographers, but all overtures have been refused. General Harrison and M. Wanamaker are especially averse to having their photographs displayed in public places.

It doesn't require an expert to tell whether a diamond is genuine or not, says an exchange. The test is very simple and can be made in any place and in a moment. All you need is a piece of paper and a lead pencil. With the latter make a small dot on the paper, then look at it through the diamond. If you can see but one dot you can depend upon it that the stone is genuine, but if the mark is scattered, or shows more than one, you will be perfectly safe in refusing to pay ten cents for a stone that may be offered you at $500.

One of a recent party of convicts bound for Siberia was a baroness, and her husband, formerly her footman, sentenced each to twenty years' servitude. The baroness was married when young to an old man, and she fell in love with his footman. She poisoned her husband and was arrested, but the footman escaped. She subsequently escaped from the hospital where she was confined, sought out her footman lover, and married him. They settled in Kovno, and were only recently discovered there, living in abject poverty.

Among John Bright's sincerest mourners in this country was Edward Finch, a mule spinner at Providence, R. I. While a corporal in a British regiment Finch fell under the displeasure of a superior officer, a vindictive young sprig of nobility, who finally had him tried by court-martial and sentenced to be flogged. Finch's brave young wife hurried to London, and told her story to Mr. Bright, who used his influence with the war department so successfully that the soldier was released. Later Mr. Bright furnished him the means for obtaining his discharge, and Finch and his family came to this country.

A pair of Berlin lovers, whose union was opposed by her parents, eloped and set out for English soil on Heligoland to get married. When they got to Hamburg they found that no steamers were running, so they hired a sailboat. The waves were pretty high, and, before they had been at sea an hour, he excused himself to go below to lie upon a sofa. She, left alone above deck, thought about it a while, concluded that she didn't want to get married after all, and ordered the captain to turn back toward Hamburg. There her lover was unable to induce her to stay with him, and she went back to Berlin alone on the first train.

New York has bought its electrical apparatus for executions at Auburn, Clinton, and Sing Sing. The dynamos produce the "alternating" current which kills at 140 volts. In addition to a Westinghouse dynamo each prison will require an "exciter," to be used as an auxiliary to the dynamo; a strong oaken chair, in which the convict is to sit and be killed; an electrical cap and electrical shoes. The electrical cap is made of metal covered with sponge, which is saturated with salt water before being put upon the convict's head. When ... it is called an "electrode," and the other, "electrode," to be put on the convict's foot, is a heavy pair of tightly laced ... [illegible]

Dresses worn by candidates for confirmation have grown so elaborate and showy lately that the Bishop of Rochester, a former visitor to Philadelphia, has protested. Young girls present themselves "rather in the guise of a bride than in the simple toilet" that befits the applicants for reception into the Church. The Bishop mentions false pearls as particularly needing avoidance by the poorer people, and satin shoes by the rich. In France it is the same. A confirmation dress was recently described by a French fashion paper as extremely "coquettish." The Bishop, in his protest, declares that nothing would distress him more than to have to send a candidate back for wearing showy or tawdry apparel, but he adds that for example sake it may be necessary for him to do so.

Frontier Life.

A PLUCKY DAUGHTER OF MAINE ON A DAKOTA RANCH.

The following letter from a daughter of Maine now in the West, says the Lewiston *Journal*, gives a modest and remarkable sketch of what a plucky woman has done. We give it prominence because we think its unassuming writer is a genuine western wonder.

The letter was written to friends in Franklin county and is here subjoined:

Ipswich, Dak., April 3, 1889.

My Dear Friends:—Possibly you will be obliged to first look at my signature to learn from whom this comes, so long has it been since you heard from me; and I feel sure that I am the negligent one in regard to our correspondence, as I failed to answer your last letter.

You know that I have long desired to be an owner of some western land. Consequently I came to Dakota in September, 1880, filed preemption and timber claims on two quarter sections, one adjoining the other.

The summer following there was a terribly severe drouth throughout the entire west. My brother in Illinois had a larger stock than his pasture and feed could sustain, so after appealing to me for help, he came to me with nearly fifty head of cattle, which were turned into the wild grass that was growing on my claim. He also brought a pair of horses with a wagon, loaded with a mower, posts and wire for fence, and many other useful articles which I might need. Father came with him but they both soon returned, leaving me alone with the stock and team to care for on a lone prairie.

I am a great lover of fine cattle and a better lot than these I think I never saw, and I took much pride in looking after them, and anticipated the needs of a coming winter by securing, with the aid of hired help, an abundance of hay, doing the work of a full hand myself, besides doing the cooking and other housework extra.

I am located ten miles from Ipswich, the shire of Edmunds County, and in the midst of an immense grassy plain. My nearest neighbor north is ten miles distant, but in other directions are from two to six miles away. I built my own house which is of sod with a shingle roof; and the inside has smoothly plastered walls, the work of my own hands also, using a mortar made from clay and sand, both being found on my premises.

After my father and brother left I had little time for leisure. The cattle must be watched, watered each day from a well, horses to be cared for, and barns built to shelter the stock.

One morning soon after turning the cattle into the corral I found they had started off on a trip of reconnoitering, and I immediately started in pursuit, but being unused to tracking cattle, I was soon in a sad dilemma for I knew not which way to go, only as chance might direct and lead. I would sometimes make a circuit from my house, gradually extending or enlarging it, hoping thereby to meet the estrays. One day coming to a ranch ten miles away, I learned that the cattle had been there but had made no stop. I was on foot and must be at home that night, so I pursued them no further, but turned homewards reaching there in season to feed the horses and pigs, then eating a hasty supper I took my best horse and started for another point six miles distant, having a comfortable secured to the horse's back, and with the North Star for a guide, struck out on my pathless trip. I traveled on and on, but suddenly thick clouds covered the sky, and I realized that I was lost. Dismounting, I removed the comfortable, lengthened the bridle-rein so as to give the horse more room to feed as I secured one end to my arm, then rolling myself in my comfortable, found rest and sleep until the moon arose, when another and successful attempt was made to reach home. It was not until the second day after this that I found the missing cattle, and they had been absent just a week, and had caused me much anxiety and many weary miles of travel.

My next misfortune was the loss of my two horses, they dying within a week of each other. They had become great favorites, and you can imagine how I felt, no friends within five hundred miles to sympathize with me. But I had much to take up my time getting ready for winter. About this time a younger brother about sixteen years old, and a friend a year younger came to see me. I bought a team with which they hauled in hay from the stack, and went to town for family supplies, and I made a trip of forty miles with a load of wheat to the mill. Soon a snow storm came upon us, and for two or three days we could not discern the barn from our window because of its fury. But the hay was all out in the storm and we were obliged to take it by the armful and carry to our famishing stock, and the mercury down to 45 degrees! In the midst of this pleasant drama one of my new horses was taken ill, and notwithstanding my utmost care, it continued to fail and died at the end of a month. Then came the terrible storm of January 12th which everybody here remembers. The cattle went without food the entire day, and many herds were frozen to death. But we came out all right, although not escaping frost-bitten faces.

In March following, mother came to see me, making a long stay and giving me an opportunity to teach a three months term of school, three and one half miles away, making the trip each day on foot.

The routine work of the following season kept me busy, and with the help of two men and a team, about one hundred and fifty tons of hay were secured, after which I alone harvested an additional amount of thirty-five tons. Then came the dread of prairie fires, so common and so destructive in this new country, and I determined to protect my stock of hay, buildings and other property, by burning a strip of sufficient width around the whole so that, should fire come it could not reach my enclosure. But suddenly, the flames appeared from the south, borne with great fury by a heavy wind, and overleaping all bounds soon swept away the most of my hay, also barn and every combustible thing. All alone I stood and gazed at the desolation, but those lines of Longfellow came to me:

"Let us then be up and doing,
With a heart for any fate."

I at once shook off the gloom that had for a few months disturbed me, and turned to the duties of the occasion. I found over fifty head of cattle at the well waiting for water, and the pigs and horses likewise needed attention. But the feed in the fields was burned and the stock must be returned to Illinois, so my brother came in answer to my request and returned with a car load, leaving the remainder for me to manage as best I could with a small quantity of the hay saved from the fire. I built a new barn, and so was prepared to enter into another warfare with the trials incident to pioneer life. I may go to Illinois in May, as I learn that my father is ill, and I long to see and be with him, and fear it may prove to be his last sickness. ... [illegible]

The Kerosene King.

JOHN D. ROCKEFELLER'S RISE TO WEALTH—A FORTUNE EXCEEDING THAT OF GOULD.

[New York Graphic.]

"Five years from to-day John D. Rockefeller will be the richest man in the world."

The speaker was Judge Stevenson Burke, of Cleveland. The place, a corner of the Fifth Avenue hotel lobby, where two upholstered sofas form a convenient lounging place. The listener, a Graphic representative.

Judge Burke is no idle talker. He is several times a millionaire himself. He is a director of half a dozen great railway corporations, legal counsel for the Vanderbilt interests, and an old friend and neighbor of the man of whom he made the prediction. His competency to discuss Rockefeller's wealth is beyond question.

The richest man in the world!

Then kerosene is king.

We have had monopolies, we have had great fortunes piled up in fortunate railroad speculations, in the products of bonanza mines. We bowed down for half a century to cotton; we prostrated ourselves before corn; we looked on the golden heads of wheat as a crown.

But after all, kerosene is king.

Judge Burke was asked for figures. This is how the judge figured out John D. Rockefeller's fortune:

"The Standard Oil trust is a corporation with $70,000,000 stock, par value. It is the aggregation of all the oil companies that existed when Rockefeller began the work of consolidation. The stock is held in the market at two hundred. Mr. Harkness, of Cleveland, who holds several millions of the stock, told me that while the stock is held at two hundred, this is a mere nominal price, as there are no sales, and that the organization is earning and declaring dividends which make the stock worth two hundred and fifty. For three years a dividend of ten per cent. has been annually declared on this enormous capitalization of $70,000,000, while a surplus has accumulated which has been put in stocks and bonds amounting to $13,000,000; John D. Rockefeller owns $40,000,000 stock of the Standard trust."

Forty millions of stock at a market value of two hundred, and its proportionate share of the $13,000,000 surplus, make Rockefeller worth $104,000,000 not to mention his outside investments in real estate and securities, which may safely be estimated at $10,000,000 to $15,000,000.

If not the richest man in the world, he is at least, the richest man in America. Neither the Astors with their vast real estate investments, nor Jay Gould with his great railroad possessions, nor the richest of the Vanderbilt heirs can make any such showing as this. If all accounts can be trusted, there is not another such money-making concern in the world as the Standard Oil trust, and Mr. Rockefeller's millions are duplicating themselves with a rapidity equal to the mad rush of the age in which he lives. The exports of the Standard Oil trust bring $70,000,000 annually, to this country in exchange for oil. This is only an item of income in their vast business.

John D. Rockefeller started at the bottom of the ladder. He was a workingman. For that matter he is still a workingman. He works as hard to-day as he did when he was doing odd jobs in the streets of Cleveland. When men gaze in awe upon the giant trees in the Yosemite valley, they rarely think of the tiny seed from which the mammoth sprang. The mighty rush of waters that pour down by the palisades and out through New York bay into the great ocean, has its origin somewhere in a tiny spring. This great fortune of John D. Rockefeller came from an equally small beginning.

Twenty-five years ago he climbed up from the position of a clerk to a partnership in a small commission house in Cleveland, Ohio, with a man named Clark. His home had previously been in New Bedford, N. Y.

At the beginning of the Pennsylvania oil excitement in 1864-65, he and his partner through Samuel Andrews tried the experiment of refining crude petroleum. Andrews was the refiner, while Clark and Rockefeller furnished the capital. This was the nucleus from which the great Standard Oil company sprung. The experiment was successful. Rockefeller who had been evidently studying the methods by which his townsman, W. H. Wade, organized the Western Union Telegraph company, and Vanderbilt had combined and absorbed railroads until he had created a great system, started on the plan which culminated in the absorption of all the small concerns in one organization. He found the oil business divided among scores of persons and firms. No one was making any money. Quietly and industriously and secretly he sapped the foundations of one after another until he brought them into what is known as the Standard Oil trust.

A shrewd feller is this reticent Crœsus, Rockefeller, a man who never lets his right hand know what his left hand doeth—a canny Scot, whose early history is written in water. But for bold and successful enterprise he is second to none in all the United States.

Senator Stanford's Trotters.

BETTER PRICES REALIZED AND ALL OF THEM SOLD.

The sale of Senator Stanford's Palo Alto trotting stock was concluded at New York, Friday, at the American Institute. Rather better prices were realized, but, too, there were rather better horses to merit them. Conductor, a gray colt, sired by Electioneer, out of Sontag Mohawk, got the best price of the day. He was knocked down to E. Frank Coe for $4,125.

Some people thought that the stock would have shown to better advantage if the horses had been trotted in harness. Their wild Western stable boys raced them round the track in a way not very conducive to showing their best points.

PRICES REALIZED.

The figures of the sale were as follows:

Baden, blk. f., 1887, by Clay—Barbara Maid, by A. W. Richmond; Nathan Straus, New York, $1,000.

Bay filly, 1886, by Clay—Adelaide, by Black Donald; Robert Steel, Philadelphia, $850.

Bay filly, 1888, by Clay—Adelaide, by Black Donald; M. L. Carhart, White Plains, $410.

Bay filly, 1887, by Clay—Melissa, by Mohawk Chief; Robert Steel, $640.

Brown filly, 1888, by Clay—Lize, by Mohawk Chief; J. H. Schults, Parkville, L. I., $500.

Bay filly, 1887, by Clay—Lesbia, by General Benton; W. J. Moore bought her for $900, but refused to take her owing to defective eyesight; she was put up again and sold to W. N. Peck, Brooklyn, for $450.

Bay colt, 1888, by Clay—Ulita, by General Benton; W. A. Brennan, Prince Edward's Island, $375.

Bay filly, 1888, by Clay—Lady Becoer, by Rosine; W. A. Brennan, $470.

Bay filly, 1888, by Clay—Theora, by Gooding's Champion; W. A. Brennan, $ ...

Bay filly, 1887, by Woolsey—Alvinza by Whipple's Hambletonian; E. T. Steel, $1,250.

Brown colt, 1887, by Woolsey—Amlet, by Fallis; J. G. Davis, Lee, Mass., $1, ...

Wehina, ch. f., by Woolsey—Wilhelmina, by Messenger Duroc; U. D. Ely, Ct. ... $1,2..

Bay filly, 1887, by Woolsey—... by Mohawk Chief; R. Steel, Philadelphia, $700.

Bay filly, 1887, by Woolsey—... [illegible]

Odette, by Electioneer; Miller & Sibley, Franklin, Pa., $1,200.

Bay filly, 1888, by Nephew—Elmira, by Fallis; W. W. Seaman, Wilkesbarre, $430.

Meringo, b. c., 1888, by Nephew—Morning Glory, by Electioneer; J. H. Bruce, Niverville, N. Y., $300.

Bay colt, 1888, by Benton Frolic—Dolly, by Electioneer; C. D. Vreeland, Paterson, $260.

Aebina, b. f., 1887, by Alban—Violet, by Electioneer; E. J. Bedford, New York, $700.

Bay filly, 1888, by Alban—Bijou, by Electioneer; W. H. Lines, Rochester, $580.

Bay filly, 1887, by Ansel—Prima Donna, by Mohawk Chief; L. H. Herrick, Worcester, $610.

Bay colt, 1887, by Ansel—Sallie Hamlet, by Hamlet; H. R. C. Watson, Westchester, $610.

Bay filly, 1885, by Fallis—Wilmina, by Mohawk Chief; J. W. Daly, Mount Kisco, $800.

Bay filly, 1884, by Fallis—Mohawk Mc., by Mohawk Chief; J. W. Daly, $850.

Bay filly, 1885, by Eros—Manette, by Nutwood; Charles Smith, Brooklyn, $2,750.

Bay filly, 1886, by Eros—Theora, by Gooding's Champion; H. J. Beaudet, New York, $1,050.

Brighton, b. c., 1886, by Electioneer—Bright Eyes, by General Benton; Uhlein Bros., Milwaukee, $1,600.

Bay filly, 1887, by Electioneer—Frolic, by Willis' Harry Clay; William Simpson, New York, $3,000.

Conductor, gr. c., 1887, Electioneer—Sontag Mohawk, by Mohawk Chief; E. Frank Coe, New York, $4,125.

Bay filly, 1887, by Electioneer—Fatina, Berlin; J. T. Richardson, Providence, R. I., $900.

Brown colt, by Electioneer—Barbara Maid, by A. W. Richmond; Joseph Gavin, New York, $875.

Bay filly, 1887, by Electioneer—Cora, by Don Victor (thoroughbred); E. T. Steel, Philadelphia, $2,300.

Lecturer, b. c., 1886, by Electioneer—Mamie C. (thoroughbred), by Hercules; F. C. Fowler, Moodus, Conn., $1,100.

Bay filly, 1887, by Electioneer—Lizzie H., by Whipple's Hambletonian; Edward T. Steel, $2,100.

Prussian General, b. c., 1885, by Electioneer—Prussian Maid, by Signal; Joseph Gavin, Chester, N. Y., $1,075.

Ivy E., b. f., 1887, by Electioneer—Ivy, by thoroughbred Don Victor; Miller & Sibley, Franklin, Pa., $2,100.

Dora D., b. f., 1887, by Electioneer—Dora, by thoroughbred Don Victor; G. W. Bailey, $1,475.

Grange Meetings.

Waldo County Pomona Grange—Next meeting with Comet Grange, Swanville, Tuesday, May 14.

Penobscot Pomona Grange—Next meeting with Enterprise Grange, Orrington, Saturday, May 25.

Oxford County Pomona Grange—Next meeting with Bethel Grange, Tuesday, June 4.

York County Pomona Grange—Next meeting with Cornish Grange, Thursday, June 6.

Franklin Pomona Grange—Next meeting with Farmington Grange, Friday, June 14.

Take Hood's Sarsaparilla 100 Doses One Dollar

The Chief Reason for the marvellous success of Hood's Sarsaparilla is found in the fact that this medicine actually accomplishes all that is claimed for it. Its real merit has won for Hood's Sarsaparilla

Merit Wins a popularity and sale greater than that of any other blood purifier. It cures Scrofula, all Humors, Dyspepsia, etc. Prepared only by C. I. Hood & Co., Lowell, Mass.

The "East Side," FRED. H. SMALL, Manufacturers' Agent.

THE IRWIN TEN CENT HAVANA

FREE FROM ARTIFICIAL FLAVORING

EVERY CIGAR BRANDED IRWIN.

CIGAR.

LOS DOCTORES, 10 CENT CIGAR.

For sale by Druggists only, and the LEADER with over 20,000 Apothecaries in the U. S.

BEACON CLUB, 5 CENT CIGAR.

LONG FILLERS. LONDRES GRAND. THE THREE LEADING CIGARS IN AMERICA.

IRWIN & CO., Factory 165 Milk St., Boston, Mass. mar13 eod6mos

HEADQUARTERS

—FOR—

BASE BALL GOODS,

Base Balls, Wagon Tongue Bats, Catcher's Gloves, Gray's Body Protectors, Masks, Shoe-Plates, &c., Foot Balls, Dumb Bells, Indian Clubs.

J. D. GLYNN, 8 and 9 State St. may1

FOR TEN DAYS.

Great Sale of Pictures, Art Materials, and Fancy Goods, Cheaper than Ever Before Offered in Bangor.

PICTURES FRAMED at lower rates than ever before known in this city. A grand opportunity is here offered for parties to obtain the finest goods ... [illegible]

STUART ... - - - 7 STATE STREET.

Beauty

is desired and admired by all. Among the things which may best be done to enhance personal beauty is the daily use of Ayer's Hair Vigor. No matter what the color of the hair, this preparation gives it a lustre and pliancy that adds greatly to its charm. Should the hair be thin, harsh, dry, or turning gray, Ayer's Hair Vigor will restore the color, bring out a new growth, and render the old soft and shiny. For keeping the scalp clean, cool, and healthy, there is no better preparation in the market.

"I am free to confess that a trial of Ayer's Hair Vigor has convinced me that it is a genuine article. Its use has not only caused the hair of my wife and daughter to be

Abundant and Glossy,

but it has given my rather stunted mustache a respectable length and appearance."—R. Britton, Oakland, Ohio.

"My hair was coming out (without any assistance from my wife, either). I tried Ayer's Hair Vigor, using only one bottle, and I now have as fine a head of hair as any one could wish for."—R. T. Schmitton, Dickson, Tenn.

"I have used Ayer's Hair Vigor in my family for a number of years, and regard it as the best hair preparation I know of. It keeps the scalp clean, the hair soft and lively, and preserves the original color. My wife has used it for a long time with most satisfactory results."—Benjamin M. Johnson, M. D., Thomas Hill, Mo.

"My hair was becoming harsh and dry, but after using half a bottle of Ayer's Hair Vigor it grew black and glossy. I cannot express the joy and gratitude I feel."—Mabel C. Hardy, Delavan, Ill.

Ayer's Hair Vigor,

PREPARED BY

Dr. J. C. Ayer & Co., Lowell, Mass.

Sold by Druggists and Perfumers.

DISSOLUTION.

The partnership heretofore existing under the name of Young & Glidden, is this day dissolved by mutual consent. The business will hereafter be conducted by B. F. Young, who will receive all demands due said firm and pay all liabilities.

B. F. YOUNG,
C. G. GLIDDEN.

Brewer, May 4th, 1889. may7 eTu3w

COMPETITION

—IN THE—

PIANO, ORGAN & SEWING MACHINE BUSINESS,

brings down the prices, but we still hold to our old offers. THE BEST GOODS FOR LESS MONEY than can be furnished by any other dealer in the State. We mean just what we advertise, and will give satisfactory proof of the same to any intending purchaser of a Piano, Organ or Sewing Machine who will call at

76 MAIN STREET,

where you will find the largest stock of the leading

Pianos, Organs and Sewing Machines

East of Boston, on terms that beat the world. Don't be misled by bombastic proclamations and sensational advertisements which read well, but amount to nothing, but REMEMBER THIS FACT: If you wish to save money it only remains for you to investigate, get everybody's lowest prices, and then call or write to

L. J. WHEELDEN CO., BANGOR, ME.

Descriptive Illustrated free. apr18 d&w

CARD.

Mr. R. P. SULLIVAN, formerly with A. H. Roberts & Sons, has connected himself with the Atkinson House Furnishing Company, where he will be pleased to see all his friends and former patrons. march20 3m

Notice to Contractors and Builders.

Sealed proposals for the entire construction of the proposed enlargement of the Maine State Capitol will be received by the Commission on such enlargement at Augusta on and before the 15th day of May next, at 12 o'clock noon, and also separate proposals for the same under the following heads and specifications, to wit: 1. Excavations, grading and drainage. 2. Foundations. 3. Concrete. 4. Granite hammered and of a color in harmony with the present building. 5. Granite, rough or rock face of a similar color. 6. Asphalt. 7. Brickwork and fireproofing. 8. Iron work and stairs. 9. Slating, gutters, conductors and skylights. 10. Plastering, stucco and cement work. 11. Marble work. 12. Carpenter work. 13. Elevator. 14. Steam heating and ventilating. 15. Plumbing. 16. Gas piping. 17. Bells and speaking tubes. 18. Painting and glazing.

The proposed enlargement is to be a fire-proof building about 80 feet square, attached to the present building, three stories high, with a basement and a slate roof.

Plans and specifications will be ready for examination at the State House, Augusta, and at the office of Brigham & Spofford, 10 Milk St., Boston, on and after the 7th day of May next.

The Commission reserves the right to reject all proposals. C. B. HICHBORN, Secretary.

Augusta, April 21, 1889. apr30 may10

ADVISORY!

Don't waste time and temper trying poor, cheap seeds. BUY THE BEST.

Moses' Flower Seeds, thoroughly tested. Fresh importation. Newest and Finest Varieties at

HARLOW'S DRUG STORE. april4

LUNCH BASKETS!

The Greatest Variety and Largest Stock to Select from ever in Bangor.

Baskets and Wooden Ware

Of Every Description at our

Wooden Ware Rooms.

JAMES H. SNOW & CO.

25 West Market Square. may 11

ROOM PAPER And Borders.

An Immense Variety in all Grades.

J. D. GLYNN,

8 and 9 State St. apr18

ELECTRIC LIGHTS ... [illegible]

NewspaperARCHIVE®

Whig and Courier.

BOUTELLE & BURR, PROPRIETORS.
C. A. BOUTELLE, Editor.
All business letters should be addressed to Boutelle & Burr, and communications intended for publication should be addressed: "Editor of Whig and Courier."

TUESDAY, MAY 14, 1889.

STATE OF MAINE.

BY THE GOVERNOR:

A PROCLAMATION

Agreeably to the provisions of the Act of the Legislature approved March 10th, 1887, "that the Governor shall annually set apart a day in the Spring as Arbor Day," I hereby designate and proclaim

WEDNESDAY, the 15th Day of May Next,

—TO BE OBSERVED AS—

ARBOR DAY.

And I earnestly advise that the people of this State duly regard it by engaging in "the planting of trees, shrubs, and vines, in the adornment of public and private grounds," not only for the purpose of beautifying our villages, towns, parks and public ways, but also for the encouragement of forest culture and the growth of woods and timber, which will be of incalculable importance to the fertility, health, and future prosperity of this extensive Commonwealth. Experience in various foreign countries, as well as in several of the American States, proves the practical advantage as well as the moral and refining influence of tree planting, and I trust that the spirit and intent of the legislative act for its promotion may be carried out with general unanimity and patriotic good will by the entire people of Maine.

Given at the Council Chamber at Augusta, this fifteenth day of April, in the year of our Lord one thousand eight hundred and eighty-nine, and of the Independence of the United States of America, the one hundred and thirteenth.

EDWIN C. BURLEIGH.

By the Governor:
ORAMANDAL SMITH, Secretary of State.

Too Much of Gordon.

One of those gushing individuals who are always seeking an opportunity to abase themselves whenever a live rebel is on exhibition rushed forward at New York during the Centennial to pin a Union army badge on the heart of John B. Gordon, of Georgia, one of the most unregenerate worshippers of the lost Cause, and who is understood to have been the first commander-in-chief of the Ku-Klux Klan. As it was reported that the decoration was a G. A. R. badge, which cannot be properly bestowed upon or worn by any man who was a traitor to his country, the Post to which the silly donor belong made protest against the act. This incited some of the rebel-sympathizing Democracy of New Jersey to lionize Gordon at Elizabeth on Friday where he was dined by Gov. Green, given a street parade and an evening ovation at which he made the usual speech of such occasions, practically declaring that only those Union soldiers who think treason as creditable as loyalty are brave and chivalrous, and winding up with the ancient chestnut about the Kentucky father who buried two sons one of whom died in the Union and the other in the rebel army and over whose grave he placed an inscription saying:

"Here lie my brave boys—the one died fighting for the Union, the other for the rights of the States—each died doing his duty as he conceived it."

This, General Gordon had the coolness to inform his New Jersey hearers, was to "be the verdict of that far off tribunal of "history between the North and the South, "their motives and aspirations in the "great civil conflict?"

But it so happens that the Grand Army of the Republic does not believe that history will record any such verdict, or that any loyal citizen can be justified in ignoring the broad distinction between treason and patriotism, between fighting to destroy and fighting to preserve the life of the Nation. More than this one of the chief objects of the Grand Army of the Republic is to keep alive that distinction between loyalty and disloyalty, and the most sacred obligation resting upon its members is to defend the memory of the loyal dead against every attempt to belittle their sacrifice by asserting that those who fought to uphold a slaveholder's rebellion were engaged in an equally holy cause.

The people of the North will not be eager to accept John B. Gordon either as the judge of the proper attitude of loyal soldiers toward the most wicked and inhumanly conducted of rebellions, or as the prophet of history's verdict upon the great contest between the spirit of semi-barbarism that unfurled the black banner of slavery, and the civilization of liberty that marched under the flag of the Union.

It is not so soon forgotten that only a few years ago this same General Gordon was conspicuous in the ovation to Jeff Davis at Montgomery, where the dogmas of rebellion were all revived and reaffirmed, and Davis impudently declared that the rebellion "was that war which "Christianity alone approved—a holy war "for defense." Gordon sat on the platform and applauded the sentiment and followed the arch-traitor in a speech of fulsome eulogy of the lost cause and its leader, of whom he was as liberal in prophecy as he was the other day in New Jersey. It was of Jeff Davis that he said:

"When the crucial test of historical analysis shall be fully, fairly and truthfully made, then his name and his fame, his conspicuous services to the country before the war, his unrivalled State papers and manly utterances during the war and his moral elevation and matchless fortitude as prisoner of State after the war, will command universal respect and challenge unqualified admiration."

Gordon had listened and applauded while Davis had denounced the result of the war and denied to the Government the power of self-preservation, in these words:

"When passion shall have subsided and reason shall have resumed her dominion, it must be decided that the General Government had no constitutional power to coerce a State and that a State had the right to repel invasion."

This same Gordon followed in Davis' train to Macon in October, 1887, where he attended the notorious rebel reunion, of which the New York *Herald* reporter said:

Mr. Davis, surrounded by his wife and daughters, Governor Gordon, Senator Colquitt and others stood on the porch and bowed in recognition of the tumultuous yelling. "God bless Jeff Davis" and "Long live our President" were repeatedly heard.

Gordon undoubtedly applauded when his brother-rebel, Henry Jackson, Cleveland's Minister to Mexico, declared of the final triumph of "Christian civilization" that:

"In that triumphal [illegible] Abraham Lincoln shall [illegible] the [illegible] President, [illegible]

called traitor, leader of the so-called lost cause."

That sort of talk may be popular down in Georgia among the class that have usurped arbitrary power and who set at defiance all the constitutional and legal obligations imposed by the triumph of the Union cause, but it will not be acceptable in the North beyond the limits of the copperhead rabble and the doughfaces who are ready to lie down in the mud for the honor of having a real rebel walk over them.

The kind of peace and fraternity that will be useful to this Nation is not to be obtained by toadying to men whose actions merited condign punishment instead of glorification. The Confederacy is dead not because its life honorably and gloriously came to an end, but because as an enemy of human progress, as a wicked assault upon free government it was shot to death by the champions of Freedom and trampled under the feet of the advancing legions of Humanity.

It is time for the Gordons, and Fitz Hugh Lees to go to the rear with their rebel watch-words and war-saddles, that have so long been their political stock in trade, and to give place to the men who are interested in the present and future of the South so nearly ruined by the old Jeff Davis gang of leaders. And the people of the North can aid this desirable consummation by emphatically repudiating the flunkies in our own section who encourage the Bourbon leaders of the South by assenting to their loud-mouthed assertion that only men who tried to destroy the Government are fit to be recognized by that government in the States over which its authority was restored by the sacrifice of so many loyal lives.

How Elections are Carried in the South.

The performance of the "regulators" in Lafayette, Louisiana, at least serves the good purpose of bringing prominently to public attention the outrages that are perpetrated by the Bourbon bulldozers, more than a quarter of a century after the close of the war, and at a time when Southern politicians are vociferously declaring that the South should be permitted to manage her own affairs. This was only a local election to be sure, but the methods are the same as have been employed for years in "fixing" the result in national elections. Indeed the outrage so clearly illustrates the determination of the bulldozers to prevent the negroes from exercising the right of suffrage, as there was nothing at stake, that even the Democratic New Orleans *Times-Democrat* calls a halt upon such reckless violation of the law as well calculated to "pave the way" for Congressional action. It says:

This action of the regulators in Lafayette, in prohibiting the negroes from voting and in preventing the municipal election in that town is a virtual rebellion against the State. The town has for two days past been under the control of an armed mob. The regulators rode through the streets all day yesterday and their threats were such that the marshal, the local peace officer, had to seek a hiding place to escape them. The whole affair is inexplicable and inexcusable. It is a defiance of the State, an attempt to overthrow the Constitutions of Louisiana and the United States, which can accomplish no good, but will cause infinite trouble. It is inexcusable, because white supremacy is not endangered in Louisiana or the South to-day, and least of all in Lafayette. Both the parish and town have white majorities and have always elected white men to office, and in the municipal election no question of negro domination or negro officials was at issue.

Another phase of the Southern method is presented in Arkansas. There the ballot boxes were stolen in the election last fall and Col. J. M. Clayton who was securing evidence to show that he was legally elected to the seat in Congress claimed by Mr. Breckinridge, was most brutally assassinated. By the efforts of the federal officials, as the Philadelphia *Press* says, the ballot box thieves seem to be in a fair way to receive justice. One of the miscreants became frightened and went before a grand jury and testified to all the facts connected with the outrage. As a result the perpetrators have been arrested and are now in custody, or are out on bail, and the prospect that the whole transaction will be cleared up and the criminals punished has grown much brighter.

The steps for bringing these criminals to justice, it should be remembered, were taken by the federal officials. For five months the local and State authorities pottered and fumbled but threw not one ray of light on the outrage. A second murder was committed to still further help to deepen the mystery of the robbery of the ballot box and the assassination of John M. Clayton. And probably the series of murders and robberies would have gone on without end had not the federal authorities stepped in and began an investigation with the purpose of discovering the criminals.

That the Democratic party of Arkansas is thoroughly in sympathy with these election outrages is shown by the outcry now being raised in that State against the Federal grand jury investigating them. Everything is said and done that can create a popular prejudice against it. The claim is made that a majority of the jurymen are Republicans and that some of them are negroes, when in fact, according to the Arkansas *Gazette*, they are all white, and were drawn by a Democratic commissioner from a list made up of an equal number of Democrats and Republicans.

These election outrages concern the whole country and when as was the case in Lafayette they terrorize the negroes in local elections simply to keep their "hands" in for bigger gains in National contests it seems high time that Congress take action tending to protect the ballot box when the election of its own members is involved.

A Newspaper Change.

Messrs. George S. Rowell and Walter C. Emerson have purchased the Portland *Advertiser* and will conduct it as a Republican paper. Mr. Rowell, who has the controlling interest, has been identical with the *Advertiser* as its business manager for a good many years and to his careful attention and sagacious management is due the credit for its financial standing. He is a bright journalist and with the assistance of Mr. Emerson will make the *Advertiser* a better newspaper than ever. We extend greetings to the new firm and wish them all possible success.

Our Contemporary Badly Stranded

The *Commercial* makes a most ludicrous attempt to sustain its absurdly false charge that THE WHIG had "gone out of its way to injure" the Eastern Maine Fair by quoting our reference to the retiring official, namely, that the withdrawal will create a vacancy difficult to fill, and by referring to the fact an Associated Press [illegible] we did what we are in duty bound to do, as is well understood by the [illegible] [illegible]

proprietor of that paper was performing his one act revolver farce. The only thing then wanting was a red light effect and it would have been a roaring success.

Special Notices.

HEADQUARTERS FOR AMATEURS!
Photographic Outfits,
Picture Frames and
Room Mouldings.
MARSTON & CORHAM,
NO. 3 STATE STREET.
may14 an

PARASOLS! PARASOLS!
Without doubt the finest line in the city from $1.00 to $10.00.
SCOTCH ZEPHYR PLAIDS,
Elegant Styles! 25 cents a yard.
TRIMMINGS AND DRESS SILKS.
Broadhead Manufacturing Co.'s PLAIDS.
Very choice styles, 40 cents a yard. New
FAST BLACK HOSE.
JOSEPH F. SNOW.
may13

People's Bank,
POMONA, CALIFORNIA.
Wm. H. DOLE, - - President.
GEO. H. HOPKINS, - Cashier.
JOHN H. DOLE, - Asst. Cashier.
Loans secured by First Mortgage on Improved Real Estate, Negotiated.
Interest Paid on Special Deposits.
Particulars can be obtained of
DOLE BROTHERS,
BANGOR, ME.
Correspondence invited.
april5 eodAw3m

Steamer Annie,
Capt. ATWOOD,
Will commence running to Squaw Point and Hampden, Monday, April 29th, 1889, leaving Bangor at 9 A. M., 10.30 A. M., 1.45 and 4 P. M.
Leave Hampden at 7.45 A. M., 12.30 P. M., 5.00 P. M.
The Steamer Annie has been fitted up nicely and will take parties at low rates. Inquire on board. may11

THE CONNECTICUT
MUTUAL LIFE INSURANCE COMP'Y.
It is a great satisfaction to the management that the Company has been able to increase its business at a reduced rate of expense. Its new business is, therefore, peculiarly valuable. The expense ratio for 1888 was only 8.06 per cent, a ratio less than that of any other Company.—Extract Pres'dent's Report, 1889.
H. N. FAIRBANKS, General Agent,
21 MAIN STREET,
BANGOR, MAINE.
may11 1w

Miss ELIZABETH H. COOMBS
will be in Bangor during the month of June, and will receive pupils in *motion* and the proper carrying of the body, and especially in connection with nerve-training. Ladies and young girls received in classes of from six to ten. Three or more lessons given each week.
Terms—For private pupils $1.00 a lesson. For class, $3.00 for 12 lessons.
may4 eod 3w

INSURANCE!
Lowest Rates.
LOSSES
Promptly Adjusted and
Paid at Our Office.
Blake, Barrows & Brown,
9 Central Street,
BANGOR, MAINE.
may4 an

JOHN P. SQUIRE & CO.'S
STRICTLY PURE
Kettle Rendered
LEAF LARD,
Put up expressly
FOR FAMILY USE
In 3, 5, 10 pound Pails and 10 pound Tubs, also PURE LARD by the Tierce, Barrel, Half Barrels and Tubs; is for sale by every First-Class Grocer and Provision Dealer, all Lard rendered by us is free from all Cotton Seed Oil, Tallow, Suet and other adulterations so commonly used.
WARRANTED STRICTLY PURE.
None genuine without our name stamped upon the package.
JOHN H. VOSE,
EASTERN AGENT,
PORTLAND, MAINE.
may2 an

NEW YORK AND BANGOR S. S. LINE.
—STEAMER—
"LUCY P. MILLER'S"
regular sailing days for the season will be
From New York Every Saturday Noon.
From Bangor, Every Wednesday Morning
At 7 O'Clock.
For Freight or Passage apply to
H. C. QUIMBY & CO.
EASTERN AGENTS,
19 Exchange St., Bangor.
apr23

New York, Boston, Bangor,
SPRING 1889.
Misses' and Children's Garments made in the most approved styles. All the new patterns for stamping.
MRS. ROBINSON,
NO. 1 MIDDLE ST.
may

MARRIED.

In Bradford, May 11th, by Rev. S. T. Page, Mr. William S. [illegible] and Miss Annie M. Walsh of [illegible]

Street, Thursday forenoon at 10 o'clock. Friends are invited. The remains will be taken to Carmel for interment.

Marine Journal.

PORT OF BANGOR.

SUNDAY, May 12.

ARRIVED.

Sch Katie J Barrett, McLeod, Boston
Sch Chas Heath, Small, Boston
Sch Planter, Smith, Hingham
Sch Raven, Small, Salem
Sch Charlotte Bush, Pendleton, Salem
Sch Fairfield, Gilman, Gloucester

MONDAY, May 13.

ARRIVED.

Steamer Lucy P Miller, Homer, New York
Steamer Cimbria, Barbour, Bar Harbor
Sch Caroline C, Murphy, Boston
Sch Henrietta, Hutchins, Boston
Sch George Ferguson, Ferguson, Belfast

CLEARED.

Steamer Penobscot, Ingraham, Boston
Sch George Moulton, Jr, Hall, Aspinwall, T J Stewart & Co

DOMESTIC PORTS.

NEW YORK. Ar 10th, bark Freeda A Willey, Willey, Pascagoula 19 days; sch Emma S Briggs, Gray, Richmond for New Haven. Passed thro Hell Gate, sch Plow Boy, Hardy, Bangor.
BOSTON. Cld 10th, sch Katie J Barrett, McLeod, Baltimore via Bangor.
PENSACOLA. Cld 10th, bark Fred E Richards, Thorndike, Rosario.
PORTLAND, Me. Cld 10th, bark John R Stanhope, Norton, Port Medway, NS, to load for Cardenas.
RICHMOND, Va. Ar 10th, sch Alfred W Fiske, White, Bangor.

FOREIGN PORTS.

Sld from Falmouth May 10, ship Wm F Babcock, Murphy, (from San Francisco), Antwerp.
Ar at Hull 10th, ship Florence, Duncan, Tacoma.
Ar at Yokohama 10th, ship Frank Pendleton, Nichols, New York.
Ar at Turks Island April 23, brig Harry Stewart, Blake, Demerara (and sld 27th for New York).

FINANCIAL AND COMMERCIAL.

Monetary Quotations.

NEW YORK, May 13. Money ranging on call from 1½a2½ per cent, closing at 1½a0.
Prime Mercantile paper 3¼a5½.
Sterling Exchange — 0.00 a 0.00 for 0 days and 0.00 for demand.
Government bonds dull.
Railroad bonds quiet.

STOCKS.			
Adams Express	149	Oregon Trans.C'nt	34¾
American Express	114	Pacific Mail	36¾
Central Pacific	35½	Pullman Palace	193
Ches. & Ohio	17½	Reading	44¾
Chicago Alton	137	Rock Island	95¾
" preferred	150	St Louis & San Fran	22¾
Cle. Bur. & Quincy	98¾	Preferred	59¾
Del. Hudson	137	1st preferred	109
Del Lack	138¾	St. Paul	68
Den. & Rio Grande	17¾	Preferred	110
Erie	29¾	St Paul Minn & Man	101
" preferred	69¾	St. Paul & Omaha	34¾
Ills. Central	114¾	Preferred	95¾
Ind. Bloom & Westn	8	Texas Pacific	21
Lake Erie & Westn	18¾	Union Pacific	61¾
Lake shore	103¾	U. S. Express	85
Louisville & Nash	67¾	Wabash, St L & Pac	14½
Manhattan El	99	Preferred	[illegible]
Mich. Cent	87¾	Western Union	86¾
Minn. & S. L	5	BONDS.	
Preferred	11	4s reg	129¼
Mo. Pacific	72¾	4s Coup	129¾
N. J. Cent	98¾	4½s reg	106¾
Northern Pac	26¾	4½s coup	107¾
Preferred	62¾	Cent. Pac. 1sts	115
Northwestern	108¾	Den. & Rio G. 1sts	118¾
Preferred	140	Erie Seconds	106¾
N. Y. Cent	107½	Kan. Pac. Consols	114
N. Y. Chic. & St. L	16¾	Oregon Navi 1sts	111
Preferred	70	Union Firsts	116
Ohio & Miss	22¾	Union Land Grnts	000
Ont. & Westn	16¾	Union Sink. Fund	000

New York Produce Market.

NEW YORK, May 13. Flour — Sales 10,000—Low extras, 2.50a3.35; City Mill, 4.45a4.65; City Mill patents, 5.25a0.25; winter wheat, low grades, 2.90 a 3.35, fair to fancy, 3.10a5.15; patents, 4.40 a 5.00, Minnesota clear, 3.75a4.65; do straights, 4.40a5.40, do. patents, 4.65a5.25, do. rye mixtures, 3.65a4.60, superfine, 2.20a3.10, fine, 1.85a2.65. Southern flour quiet — Common to fair extras, 2.85 a 3.30; good to choice, 3.35a5.75.
Rye flour dull — sales 450 — superfine, 0.00a0.00.
Buckwheat flour dull—State, 0.00a0.00.
WHEAT — Exports, 151,161; sales, 0,000; No. 2 Chicago, 0.00 a 0.00; No. 2 Red, 84¾ a 00, No. 3 Red, 79a00. No. 1 Red, 90 a 00; No. 1 white, 00a91.
CORN—sales 112,000— No. 3, 43¼ a 00, steamer mixed 44½ a ; No. 2, 50a 45, elevator, 45a 00, No. 2 white, 46 a .
OATS — Receipts, 28,000; exports, 000; sales 00,000; No. 3, 31 a00; white, 00 a 33, No. 2, 31½a 31¾; do. white, 35½a36, No. 1, 32 a 00; do. white, 00a00; mixed western, 30 a 34; white do. 35a 39½; white State, 35a39½.
MOLASSES — sales 00; Isl.—Orleans 0.
SUGAR quiet— Standard A, 5¾ a 0; granulated, 8¾ a 0.00; powdered, 0¾a 0.00; cut loaf, 0a 9½, crushed, 0a9¾; confectioners, 8¾ a 00; yellow, 7a7½.
PETROLEUM — United, 84¾ a 00, refined, 00 00; crude in barrels, 00a00.
TALLOW steady—sales 00 lbs., 00; choice, 00.
PORK quiet— sales 000 bbls.—Mess, 12.75, 12.25a 12.62; old, 12.50a 12.75 new.
Beef quiet.
LARD quiet— Western steam, 7.30 a 0.00, refined 0.00a0.00 continental 7.20a7.70.
BUTTER quiet — Western Creamery, 17 a 20; State, 14 a 20, Creamery, 0.
CHEESE quiet — State, 9a 10¼; Western, 9¾ a 10¾.

Chicago Produce Market.

[illegible], May 11. Flour steady.
[illegible] — No. 2 Spring, 84¾ a 85; No. 2 [illegible]
—No. 2, 00a34½.
—No. 2, 22½a00.
No. 2 41¾a00.
Y nominal—No. 2, 00a00.
—0.92¾a0 00.
[illegible] at 11.35a12.00.

BANGOR AND ROCKLAND LINE.
Boston and Bangor S. S. Co.
The staunch Steamer
ROCKLAND,
Captain DAVID ROBINSON,
re-fitted and re-furnished and put in order for the local passenger service between
Rockland and Bangor
For the season of 1889,
And will make daily trips, (Sundays excepted), commencing THURSDAY, May 10, 1889, leaving Bangor at 6 A. M., and at 12.30 P. M., and make landings at Winterport, Bucksport, Belfast, Northport and Rockland.

[R]OCKLAND.	A.M.	RETURNING TO BANGOR.	P. M.
	0 30	Leave. Rockland,	12.30
	6 25	Camden,	1.15
	7.10	Northport,	2.30
	7.45	Belfast,	2.50
	8.30	Fort Point,	4.00
	9.40	Bucksport,	4.45
	10 00	Winterport,	5.20
	11.15	Hampden,	6.00
	12 00	Bangor,	6.35

— on tickets at reduced rates. Meals of [illegible] quality served on board.
[H]ENRY T. SANBORN, Agent, Bangor.

[Lost.] May 12th, a leather pocket book with [illegible] money in bills. Owner's name in [illegible] turn to owner and receive reward. 1t*

[FO]R RENT. On the north side of Forest Avenue Park, corner of Bates street, a [illegible] house of 6 rooms; $12.00 per [month]. D. W. POTTER. 1s*

NORUMBEGA MARKET HOUSE.
Fresh Cucumbers, Radishes and Asparagus.
Choice Meats of all Kinds.
C. H. RICE,
Stalls Nos. 1 and 2

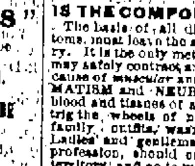
—THE—
GREATEST
HUMANE
INVENTION,
IS THE COMPOUND VAPOR BATHS.
The basis of all disease, regardless of symptoms, must leave the system by this fuming luxury. It is the only method by which any person may safely contract and give bonds to remove the cause of muscular and nerve contraction (RHEUMATISM and NEURALGIA) and disinfect the blood and tissues of all poisonous deposits which trig the wheels of nature. Agents for sale of family outfits wanted in every community. Ladies and gentlemen in search of a lucrative profession, should call and secure outfits and territory, and go to work in this humane cause.
DR. CONANT, Skowhegan, Maine, may be consulted at Windsor Hotel, Bangor, Wednesday, May 15. may14

BANGOR
Creamery Butter
Will be Sold for 25 Cents at all Stores.
Will be furnished in any quantity to
The Trade and Hotels,
the same day it is made, at the lowest wholesale prices of first-class butter, asked to suit their customers if notice is given that any change is wanted. Also
SWEET CREAM
will be retailed from the Creamery. Any quantity from one gallon to one hundred will be delivered wholesale, and will be delivered free of charge, anywhere in the city. Telephone connection.
J. E. Merriman, Agent.

Do not Suffer from the Bites and Stings of Insects, when
JUMBOLENE
will speedily cure all such painful wounds, and by proper and frequent applications at times of the greatest exposure, will prevent their occurrence.
Awarded a Silver Medal by the New England Agricultural Society in 1888.
Prices 25 and 50 Cents Per Bottle.
Sold by all first-class druggists and dealers in Sporting Goods.
THOS. JENNESS & SON,
Manufacturers and Sole Proprietors,
12 West Market Square, - - Bangor, Me.
may14

DON'T FORGET
We are Selling the
Best Flour,
—AT—
ONLY $6.25.
warranted. Also the Best
Creamery Butter
ONLY 27 CENTS,
—AT—
C. A. Averill & Co.'s,
GRANITE BLOCK,
EAST MARKET SQUARE,
Near Center Park.
may11

MARVELOUS
MEMORY
DISCOVERY.
Only Genuine System of Memory Training.
Four Books Learned in one reading.
Mind wandering cured.
Every child and adult greatly benefitted.
Great inducements to Correspondence Classes.
Prospectus, with opinions of Dr. Wm. A. Hammond, the world-famed Specialist in Mind Diseases, Daniel Greenleaf Thompson, the great Psychologist, J. M. Buckley, D.D., editor of the Christian Advocate, N. Y., Richard Proctor, the Scientist, Hons. Judge Gibson, Judah P. Benjamin, and others, sent post free by
Prof. A. LOISETTE, 237 Fifth Ave., N. Y.
feb22 TuF&w3m

CORSETS.
We have added to our Corset Department full lines of the celebrated
Ball's and Kabo Corsets,
which we confidently recommend to our customers for FIT, COMFORT AND DURABILITY.
Ball's Corsets are made with a Coiled Wire Elastic Section in each side as represented in the Cut, and adapt themselves to every movement of the wearer, being without question the most comfortable Corset in the market.
Kabo Corsets are boned with KABO, a material which we warrant not to break or roll up with one year's wear; if it does we will cheerfully refund the money paid for the Corset.
OUR MOTTO FOR THIS DEPARTMENT IS:
"If a Corset Does Not Fit the Form of the Wearer, It is Dear at Any Price."
BALL'S

CORSETS
BONED WITH KABO.
Try them and you will wear no other. They need no "breaking in." Satisfaction guaranteed, or money refunded after 3 weeks' wear, even if so soiled as to be unsalable.
These Corsets are sold with the guarantee that if not satisfactory to the wearer, they may be returned at any time within three weeks and money refunded, even if so soiled as to be unsalable.
H. W. DURGIN,
40 Main Street, Bangor, Me.
may9 eod

OYSTERS
—AND—
CLAMS
Nice Kennebec Shad, White Halibut, Cod, Haddock.
LOBSTERS
BOILED EVERY DAY.
ALFRED JONES' SONS.
may8

LEWIS
LYE,
98 Per Cent. Purity.
—FOR—
SOFTENING WATER,
—ALSO FOR—
Disinfecting Sinks, Closets and Drains.
For Engineers as a Boiler Cleanser and for Painters in Removing Old Paint.
This Lye is absolutely pure, hence totally different from the impure adulterated lye now sold.
AGENTS FOR BANGOR.
THOMPSON & KELLOGG.
14 and 16 Central Street.
april18

CARD.
Mr. GEO. H. OAKES wishes to announce to the friends and patrons whom he has had the pleasure of serving during an experience of twenty-five years in the Carpet business, that he has now connected himself with the well-known house of O. E. LYON & CO. He hopes that by earnest endeavors to meet the wishes of his customers, he may merit a continuation of the generous patronage they have heretofore given him.

Entertainments.

OPERA HOUSE.
FRANK A. OWEN MANAGER
THREE NIGHTS,
—COMMENCING—
Monday, May 13.
The Original and World Famous
HANLONS,
Presenting their Grand Fairy Spectacle,
NEW FANTASMA,
NEW SCENERY! COSTUMES! MUSIC! INVENTIONS!
15—Gorgeous Transformations—15.
10—Beautiful Tableaux—10
12—Enchanting Illusions—12.
2—Carloads of Scenery—2
50—People in the Cast—50
Greater, Grander than Ever Before Presented!
See the Beauties and Wonders of Fairy Land!
A World of Novelties Introduced!
Wonderful New Stage Mechanism!
BRING THE LITTLE FOLKS WITH YOU.
The Most Pleasing Production on the American Stage.
DON'T MISS SEEING THIS GRAND ATTRACTION.
Regular Prices—Sale of seats will open Friday morning, 10th inst.
may9 sn

CECILIA CLUB
Benefit Concert!
CITY HALL,
Tuesday Evening, May 14th.
The Favorite Cantata,
"FAIR ELLEN,"
Will be given by the Full Club Chorus and
Mrs. HELEN WINSLOW POTTER,
and
Mr. F. D. LINCOLN, Soloists,
Assisted By
ANDREWS' FULL ORCHESTRA
and
Miss ABBIE CARLAND, Accompanist
The entertainment will include several instrumental and vocal selections by prominent soloists.
Tickets to all parts of the house 50 cents.
On sale at Chas. Hight's store and at the door.
Doors open at 7.15, concert commences at 8 o'clock.
may9 Com copy

MISS ADELAIDE DREW,
—ASSISTED BY—
MR. ANDREWS, MRS. POTTER, AND MISS CARLAND,
—WILL GIVE AN—
ENTERTAINMENT
AT CITY HALL,
Tuesday Even'g, May 21.
"CHARIOT RACE,"
From "Ben Hur," repeated by request, other also selections never given in Bangor.
Admission 25 cents; reserved seats, 35 cents; now for sale at Hight's Bookstore.
Commence at 8 o'clock.
may14 1w*

GOULD
Has got the Largest Stock and More Varieties and Kinds of
Trunks and Bags
to be found in Bangor, and for
The Next Thirty Days
He Intends to Sell at Just a Trifle Above Cost,
In order to make room for Summer Goods already bought. Also
A Great Variety of Custom-Made Harnesses
most of our own make. Also
Robes, Blankets, Whips, &c., in Stock.
which he is selling for a small margin at the Old Harness and Trunk Store, formerly Lombard & Gould. Call and be convinced.
WEST END KENDUSKEAG BRIDGE,
BANGOR, - - - MAINE.
All kinds of Harnesses and Trunks repaired.
D. C. GOULD.
april4

Penobscot River Salmon,
White Halibut,
Kennebec Shad,
Cod, Haddock,
And a Full Line of
Early Vegetables
—AT—
NEWHALL'S MARKET,
122 and 124 Exchange Street.
may10 1t

5750
Genuine Ten Cent Cigar
—FOR—
5 Cents Each!
This is a Job Lot
of good ten cent cigars manufactured for a party under his own brand and when made he refused to accept them. We purchased them at a price that enables us to sell them at
Five Cents Each.
If you want a genuine ten cent cigar at the above price, try one.
TEA WHITE.
may11

GRATEFUL—COMFORTING.
Epps' Cocoa.
BREAKFAST.
"By a thorough knowledge of the natural laws which govern the operations of digestion and nutrition, and by a careful application of the fine properties of well-selected Cocoa, Mr. Epps has provided our breakfast tables with a delicately flavoured beverage which may save us many heavy doctors' bills. It is by the judicious use of such articles of diet that a constitution may be gradually built up until strong enough to resist every tendency to disease. Hundreds of subtle maladies are floating around us ready to attack wherever there is a weak point. We may escape many a fatal shaft by keeping ourselves well fortified with pure blood and a properly nourished frame."—*Civil Service Gazette.* Made simply with boiling water or milk. Sold only in half-pound tins, by Grocers, labelled thus:
JAMES EPPS & CO., Homœopathic Chemists, London, England.
nov8 TuW&w

Acts and Resolves
Of the State of Maine,
[illegible]

Gentlemen's Hosiery.
FIFTY DOZEN
FINE ENGLISH HALF HOSE
of the Latest Styles, in Stripes and Plain Colors. Regular 40 cent. quality, and sold everywhere at that price. We shall sell them while they last at
25 Cents Per Pair.
Gentlemen don't miss this Bargain, as such an opportunity seldom occurs to secure such Fine Hosiery at so low a price.
JAMES A. ROBINSON,
Wheelwright & Clark's Block.

WIRE ROPE
—FOR—
Hoisting, Transmission, Rigging, &c.
FULL STOCK CONSTANTLY ON HAND.
QUALITY AND LOWEST PRICES GUARANTEED.
COOPER, HEWETT & CO. of N. Y.
HAYNES, PILLSBURY & CO.
EASTERN AGENTS,
HARDWARE, IRON, PAINTS, ETC.,
EXCHANGE STREET,
BANGOR, MAINE.
april 23 TuTh&Fim

Spring and Summer Opening
—OF—
Men's, Youths' and Boys' Clothing,
Furnishing Goods,
Boots, Shoes, Hats and Caps!
We have now the largest and finest line of Men's and Boys' Clothing we have ever shown.
A full line of Boys' Suits made up from the famous Sawyer Woolens; also an elegant line of DRESS SUITS in Black and Blue Worsteds and Tricots, in two and three-piece Suits, for Boys.
A complete line of the STAR SHIRT WAISTS, in Fancy Cambrics and French and American Flannel, in ages from
FOUR TO SIXTEEN YEARS.
These goods were manufactured expressly for us and are perfect in fit and style.
Our line of Boys' HATS and CAPS contains all of the novelties, and we shall endeavor to keep our whole stock up to its high standard which we have obtained by carrying none but first-class goods. Our
SPRING OVERCOATS
manufactured by ourselves give the best of satisfaction.
A full line of Men's Business Suits of our own manufacture are now open for inspection.
All of our goods warranted to give perfect satisfaction or money refunded.
FRANK D. PULLEN & CO.
Corner of State and Exchange Sts.
may10

We Always Lead and Never Follow!
We Originate, but Never Imitate!
NOW BOYS FORM YOUR NINE!
It has been our custom for the past FIVE YEARS to present the Boys with Bat and Balls. This year we will give with every Boy's Suit of $2.50 and over,
A COMPLETE BASE BALL OUTFIT!
Consisting of a Cap, Belt, Bat and Ball,
without extra charge. We have without exception,
THE LARGEST STOCK OF
BOYS' SUITS
IN THE CITY.
And are bound to GIVE THE BEST VALUE for the MONEY. Please examine our complete line of
JERSEY SUITS AND WAISTS
BOYS' COMBINATION SUITS,
With an Extra Pair of Pants and Hat to Match.
BOYS' THREE PIECE SUITS,
Coat, Vest and Knee Pants.
—IN FACT—
EVERY NOVELTY IN MEN'S AND BOYS' SUITS.
SPRING OVERCOATS,
Hats and Furnishing Goods,
PLAINLY MARKED AT THE LOWEST PRICES
—AT—
J. WATERMAN'S
"Boss" Strictly One-Price Clothier
73, 75 and 77 EXCHANGE STREET,
BANGOR, ME.
april 17

CHOICE VARIETY
Of the Latest Novelties in Flowers, including some of the Finest Styles Imported. We have just opened them. Shall be pleased to show the goods to any one interested.
[illegible] Main St. - - C. W. COFFIN.

NewspaperARCHIVE®

Whig and Courier.

TUESDAY, MAY 14, 1889.

BY TELEGRAPH.

MAINE NEWS.

FROM ROCKLAND.

Schooner Gracie Young Sold.

ROCKLAND, May 13. Schooner Gracie Young, owned by R. Fred. Crie, was sold to A. G. Hall, of Gloucester, who will use her as a fisherman.

FROM VASSALBORO.

The Prospects of Starting the Woolen Mills.

NORTH VASSALBORO, May 13. The prospects for starting the Vassalboro woolen mills are better to-day than at any time since they were shut down, nearly two years ago. An agent, Mr. S. E. Lee, has been secured, who has moved his family here with the intention of starting the mill as soon as it can be put in shape. To help the matter still further along at a special town meeting held on the 11th instant the town voted, provided the mills start within six months and run from one-half to two-thirds of its capacity, that all taxes assessed upon them for five years upon an excess of a valuation of $75,000 be abated. H. G. Abbott, Esq., invited some thirty-five of the leading citizens of the place to his house, one evening last week, to meet and become acquainted with S. E. Lee, Esq., the new agent of the Vassalboro woolen mills. Nearly all responded to the invitation. Ice cream, cake and oranges were served during the evening. The evening passed in an enjoyable manner.

SUICIDE BY POISON.

A Girl Found Dead in Bed.

LEWISTON, May 13. Matilda White, house girl at David Sanborn's, Wales, suicided by poison to-day, being found dead in bed. She was about thirty years old.

FROM SKOWHEGAN.

Dwelling House Burned.

SKOWHEGAN, May 13. The house owned by Mrs. Louise Wilkins on West Front street, Skowhegan, was destroyed by fire, early Sunday morning. Loss, $1,000; insured for $200.

FROM NORWAY.

Knights of Pythias Hall Burned.

NORWAY, May 13. Knights of Pythias Hall at East Stoneham, was burned Sunday morning. Loss, $1,500; insured, $700. H. H. Tibbetts lost on stock $2,000; insured $1,500. Cause of fire unknown; will rebuild at once.

FROM BIDDEFORD.

The Troublesome Special Inspector.

BIDDEFORD, May 13. Richard M. Johnson, special inspector of the United States customs district of Maine, against whom a warrant was recently issued for alleged assault on a Presque Isle man with a weapon, was here Sunday. The papers were not served on him and he left for St. Andrews last night. The suit against United States Marshal Harmon for fees while he was deputy marshal is assigned for trial in Biddeford this week.

FROM CHERRYFIELD.

Four Children at One Birth.

CHERRYFIELD, May 13. Mrs. William Frye, of Columbia, gave birth to four children last Friday, two boys and two girls. All are living and apparently healthy. The mother is forty-five years old and during her married life of twenty years has previously had only one child.

POSTMASTERS APPOINTED.

Additional for Towns in Maine.

WASHINGTON, May 13. The Postmaster General has appointed the following fourth class postmasters for Maine:

I. N. Mayo, Hampden Corner.
F. E. Fowle, West Gardiner.

FROM PORTLAND.

Maine Central Railroad Extension.

PORTLAND, May 13. At a special meeting of the Maine Central Directors here to-day it was voted to build a connection between Fabyan's and Scott's, between now and January 1st. Payson Tucker will have charge of the work and will push it rapidly so that the work will be completed without having to ask for an extension of time.

Call to the Second Parish Church.

The Second Parish Church to-night voted to extend a call to the pastorate to Rev. Wallace Nutting, of Newark, N. J.

ANOTHER TRAGEDY.

A Man Kills His Young Wife and Himself.

MEMPHIS, Tenn., May 13. George Ward, engineer at the Memphis Gas works, twenty-eight years old, shot his young wife dead this afternoon and then killed himself. The couple had been married only four months and were first cousins. Ward courted his wife six years and eloped with her because her mother opposed the suit. He is said to have been jealous and also very angry because his wife would not entrust him with some money her father left her.

BASE BALL.

Monday's Record of Games.

National League.

At Boston:

Bostons, 3 0 2 0 1 0 0 0 1—7
Pittsburgs, 0 0 0 0 0 2 0 3 0—7

Base hits—Bostons, 9; Pittsburgs, 9. Errors—Bostons, 3; Pittsburgs, 5. Batteries—Clarkson and Bennett, Haley and Miller.

At New York:

Clevelands, 0 1 0 3 1 0 3 0 0—8
New Yorks, 2 4 0 0 0 1 0 0 0—7

Base hits—Clevelands, 8; New Yorks, 4. Errors—Clevelands, 16; New Yorks, 12. Batteries—Blakely and Snyder, Hatfield and Ewing.

At Washington:

Washingtons, 0 0 4 2 3 0 0 0 4—13
Indianapolis, 0 3 0 0 5 0 2 1—11

Base hits—Washingtons, 15; Indianapolis, 13. Errors—Washingtons, 7; Indianapolis, 11. Batteries—Healy and Mack, Whitney and Daily.

At Philadelphia:

Philadelphias, 0 0 0 3 0 0 0 0 0 0 1—4
Chicagos, 3 0 0 0 0 0 0 0 0 0 0—3

Base hits—Philadelphias, 13; Chicagos, 10. Errors—Philadelphias, 8; Chicagos, 4. Batteries—Buffinton and Clements, Dwyer and Farrell.

American Association.

At Cincinnati: Game postponed on account of rain.
At Louisville: Louisvilles, 9; Athletics, 1—seven innings, rain.
At St. Louis: Game postponed on account of rain.
At Kansas City: Columbus, 7; Kansas City, 6.

Other Games.

At New Haven: Wilkesbarres, 6; New Havens, 1—five innings.
At Lowell: Lowells, 3; Worcesters, 12.

NOT GUILTY OF MURDER.

The Jury Acquit C. W. [illegible]

DENVER, Col., May 13. [illegible] W. Hatch, of Boston, [illegible] the murder of his [illegible] concluded at [illegible] the jury bringing in [illegible]

THE END AT LAST.

The Famous Myra Clark Gaines Will Case Finally Settled,

By a Favorable Decision in the United States Supreme Court.

WASHINGTON, May 13. The United States Supreme Court to-day awarded the executors of the will of Myra Clark Gaines the sum of $570,000 against the city of New Orleans for the use of property sold by the city, but recovered by Mrs. Gaines after a long litigation. The judgment of the lower court, awarding the executors $190,000 for the use of unimproved property sold by the city, was not concurred in. This case is probably the most interesting, hardest contested and most prolonged known to the judicial history of this country. It has been in court, in one form or another about ten times, extending over a period of more than thirty-five years. The present case, it is generally conceded exhausts all the resources of law and is regarded as a final settlement of this litigation.

A FATAL MISTAKE.

A Man Shot by his Brother-in-Law

Who Mistook him for a Burglar.

SPRINGFIELD, Mass., May 13. James Beebe Smith, local editor of the Republican, was shot and instantly killed at 3 o'clock this morning by his brother-in-law, Royal B. Sturtevant, at the home of his father-in-law, W. F. Sturtevant, on Elliott street. He was mistaken for a burglar. In the absence of Smith's father-in-law, Warren F. Sturtevant, who is at Rangeley lakes, Mr. Smith and his wife and infant daughter were spending a few days in Mrs. Smith's old home. Early this morning burglars entered Mr. Sturtevant's house and young Sturtevant was aroused by the servants who had been awakened by the noise made by the burglars. He looked out of the window and saw a man in the yard and

Seizing His Gun

went out into the hall. Meanwhile Mr. and Mrs. Smith were aroused and had stepped out of their room into the hall. Young Sturtevant not knowing that his brother-in-law was in the house and supposing himself the only man there, at once fired and Smith fell dead by the side of his wife. Mr. Smith had slept in his own house until last night on account of the lateness of his hours, but was off duty last night though his brother-in-law did not know it. Smith graduated at Harvard in 1883 and has been employed on the Republican since that time. He was a young man of good ability and high character. His brother-in-law is twenty-two years old and is simply overwhelmed by the terrible tragedy.

FROM WASHINGTON.

News About the Capitol.

Validity of the Chinese Exclusion Act.

WASHINGTON, May 13. The Supreme Court to-day affirmed the validity of the law excluding Chinese laborers, known as the Scott exclusion act.

Mr. Roosevelt Enters on His Duties.

Theodore Roosevelt, of New York, the recently appointed Civil Service Commissioner, took the oath of office this morning. The Commission now has its full legal quota of members, a circumstance which has not existed for some time past.

The New Treasury Officials.

Judge Matthews who succeeds Judge Durham as First Comptroller of the Treasury, and Mr. Huston, who succeeds Mr. Hyatt as Treasurer of the United States, entered upon the discharge of their duties this morning. There was no ceremony beyond the taking of the oath of office and the usual introduction of the officers and employes to their new chiefs.

The Sioux Reservation.

Secretary Noble has directed prompt and thorough investigations to be made, of the published report that settlers are now unlawfully entering the Sioux reservation in anticipation of a favorable result of the pending negotiations for cession to the United States of part of the Sioux lands. The law respecting the occupation of these lands by unauthorized persons is plain and explicit. The Secretary expresses his purpose to enforce it promptly and vigorously, if occasion requires.

Deserters to be Pardoned.

It is probable that the President will issue a proclamation granting pardons to all deserters from the United States army, whether under confinement or at large. Since 1873 40,800 enlisted men in the army alone have deserted, and about 3,000 have been captured. The pardoning of these will save the government the great expense constantly entailed in capturing those at large and convicting them. Secretary Proctor evidently favors the plan. He has ordered the release of a number of deserters confined in the military prison.

BISHOP, THE MIND READER.

Dies of Hysterical Catalepsy.

NEW YORK, May 13. Washington Irving Bishop, the mind reader, died at No. 31 West Twenty-third street this afternoon. His death was caused by hysterical catalepsy. Mr. Bishop came to this city on Friday and stopped at the Hoffman House. Last night he was invited to the Lambs Club, where an entertainment and supper was being given. Mr. Bishop took part in the entertainment and gave a successful exhibition of his famous dagger trick. He then tried another trick, entailing considerable mental effort and was thereupon taken ill and put to bed, but recovered soon and was able to go through with the trick again. He was taken ill again, however, when Doctors Horn and Lee were called in and pronounced Mr. Bishop to be in a dangerous condition. The physicians remained with him all night, using electrical and other appliances. At 11 o'clock to-day he became much worse and his death followed as stated.

POST OFFICE CLERKS ARRESTED.

They will Not Get what They were After.

BOSTON, May 13. Lincus E. Clark and Edward A. Palmer, employes of the Boston post-office, were arrested Saturday charged with opening a package addressed to others. They appeared before United States Commissioner Hallet this morning. Clark is superintendent of the money order department and Palmer is a clerk in the money order office. Both, it is said, were anxious to secure positions as post-office inspectors, and it is intimated that they have been on the lookout for some time for a package of questions which were to be used by the commissioners at the examination, with the intention of getting one of the papers and then looking up the answers to the question before the day they would be called upon to write out the answers to them. Their cases were continued.

BICYCLE TOURNAMENT.

Six Days Race for Professionals.

CHICAGO, May 13. A bicycle tournament opened to-day in the Exposition building, the main event being a six days race for professionals, eight hours a day. The starters in the professional race are: Albert Shock, Chicago; John S. Prince, Omaha; W. F. Knapp, Denver; Ned Reading, Fort Omaha; N. J. Morgan, England; Robert Neilson, Boston; Ralph Temple, Chicago. At the end of the first eight hours Reading, Knapp, Prince and Morgan were even for the first place, [illegible] miles, [illegible] Shock, [illegible] miles; Neilson, 98 miles, [illegible] Temple, 47 miles, 1 lap. The two latter have withdrawn.

THE WEATHER.

War Department,
Official [illegible] Signal Officer,
Washington, May 13, 8 P. M.
Indications:
[illegible]

[illegible]

A Paymaster and Escort Attacked by Robbers.

Eight Soldiers Wounded and $29,000 Captured.

TUCSON, Arizona, May 13. Later advices regarding the robbery of United States Paymaster Wharton, Saturday, show it to have been one of the most desperate and successful robberies and fights in the history of Arizona. Major J. W. Wharton, with a clerk named Gibbon and an escort of eleven soldiers, were on the way from Fort Grant to pay the troops at Fort Thomas. In a narrow gorge they were attacked by an ambushed gang of robbers of eight men. The soldiers, the paymaster and his assistant opened fire upon the brigands and the battle lasted half an hour. At the expiration of that time eight soldiers of the escort were wounded, five dangerously. The robbers succeeded in getting the sum of $29,000 and making their escape to the mountains. Major Wharton escaped uninjured.

FIRE RECORD.

The Danville, Vt., Fire.

ST. JOHNSBURY, Vt., May 13. A committee of fourteen was appointed to-night to aid the sufferers by the Danville fire, May 9th. Fifteen families are entirely destitute. The insurance reaches $28,000.

MASSACHUSETTS.

Confidential Clerk Arrested for Embezzlement.

PITTSFIELD, May 13. William Martin for three years the confidential clerk and cashier for J. K. Newman & Sons, clothiers, was arrested to-day and brought before the District Court to answer to the charge of embezzlement of the firm's funds. The case was continued till June 10th and Martin was placed under $300 bonds and in default was taken to jail this evening. Martin is an Englishman and has few friends in this country. He has a wife and five children. He protests his innocence. The firm say the shortage will run into thousands.

Sudden Death of a Stranger.

LYNN, May 13. About 3.30 this afternoon a young man about thirty years of age entered the Anderson Hotel and engaged a room, complaining of severe pains in his chest. This evening he died and an autopsy will be held to-morrow. A portion of his clothing was marked William Cook. He was five feet two inches in height, wore a checked suit and dark overcoat. Upon his person was found $2 in money.

NEW YORK.

The Electoral Reform Bill Vetoed.

ALBANY, May 13. Gov. Hill to-day vetoed the Saxon electoral reform bill. The message pronounces the bill, in its present form, an impossibility, and recommends that the Legislature enact, during the present session, a bill embodying at least those provisions which the Legislature and the Executive agree will tend to reduce the evils of political corruption.

Traders Carnival at Pittsfield.

[Regular Correspondence of Whig and Courier.]

Last Friday evening there was a Traders' Carnival held in Union Hall, under the auspices of the Ladies' Working Band connected with the Free Baptist Society. The plan was something entirely new here and was a great success financially and otherwise. The exercises of the evening began with a grand promenade of forty-seven girls dressed in costume and carrying banners to represent the business of nearly all the traders and manufacturers in town.

Dexter & Sampson were represented by three girls, one representing lumber, being dressed in costume trimmed in long curls of shavings, another representing paints, having her costume trimmed with paint cards and paint brushes, and another the hardware, being trimmed with all kinds of building hardware.

Perkins & Warner, dry and fancy goods. This firm was represented by six young ladies. One was trimmed in ribbons and fans, one in handkerchiefs, a third in buttons, trimmings and satins, a fourth hosiery and gloves, a fifth in plushes and a sixth in parasols.

Vickery, Burns & Chalmers, represented by six girls. One was dressed in all kinds of lace, a second in Grecian draperies, with chains, rings and tassles, a third in surah silks and handkerchiefs, a fourth in plushes and plush balls, a fifth in ribbons, gloves and fans, and a sixth in spool silk and satins.

A. H. Conforth, ready made clothing, represented by two girls, each wearing gent's collars and cuffs, coats, and derby hats.

H. F. Libby, druggist, represented by one girl with gilt mortar on front of skirt, skull and cross bones on side, and necklace of colored bottles.

Joseph Morrison, jeweler, represented by one girl, whose costume was trimmed in gold chains and spoons of all kinds.

H. M. Perkins, & Co., millinery, represented by two girls, one trimmed in feathers, laces and silks and the other, in flowers and ribbons.

T. S. Furalas, druggist, represented by one girl with head-dress of gilt motar, dress trimmed with sponges, bottles and tooth brushes.

M. M. Gould, millinery, represented by one girl dressed in plumes and flowers in profusion.

J. M. Wall, fruit and confectionery, represented by one girl whose dress was trimmed with fruit, candles, etc.

Bryant & Frost and Randlett Bros., grocers, represented by two girls each, trimmed in crackers, dried apples, fruit, etc.

Lancey & Ellingwood, hardware, represented by two girls trimmed with chains, dog collars, guns, dirk knives, etc.

Co-operative Store, grocers, represented by two girls whose costume was trimmed with dried apples and canned fruits, etc.

F. N. Dowe & Co., boots and shoes, represented by two girls trimmed in small foot wear.

Jason Weller, one girl, costume trimmed in gold chains, silver spoons, etc.

Benj. Thompson, three girls trimmed in all kinds of foot wear.

W. H. Howe, one girl trimmed in all kinds and sizes of photographs.

R. A. Conant, manufacturer, three girls trimmed in all kinds of clothing and underwear.

After this promenade came the feature of the evening, a fan drill, which was performed by sixteen young ladies and was conducted by Miss May Pushor. Following this there was a short literary programme which was finely carried out and worthy of special notice.

Ice cream and cake were on sale throughout the evening. The net proceeds go toward helping support Free Baptist preaching.

New Advertisements.

James A. Robinson offers fifty dozen gentlemen's fine English half hose of the latest styles, in stripes and plain colors, at 25 cents a pair; regular price 40 cents.

Fishermen should not start out without a supply of Jambolene to keep off the flies. Thomas Jenness & Son, proprietors.

Marston & Gorham are headquarters for amateurs' photographic outfits, picture frames and room mouldings.

See time table of Bangor and Rockland line, steamer Rockland, commencing Thursday.

The Bangor Creamery has reduced the price of its butter at retail to 25 cents a pound. For sale at all the stores.

See notice of [illegible] vapor baths, by Dr. Conant, Skowhegan.

C. H. Rice, stalls 1 and 2 Norombega market, has fresh meats of all kinds, fresh [illegible]

[illegible]

See notice of [illegible] book lost.

Salmon, shad, halibut and [illegible]

LOCAL MATTERS.

An insane man from Bar Harbor was taken through the city yesterday to Augusta by two Bar Harbor officers.

The Supreme Judicial Court will convene this morning at nine o'clock according to adjournment from Friday.

The summer change of time on the New England railroads will go into effect on July 1st, as was recently decided upon.

The County Commissioners will be in session to-day at their room in the Court House, to transact their usual business.

Officers Bowen and Knaide made a seizure at the establishment of F. W. Gould yesterday forenoon and obtained a quantity of liquor.

Prof. Ventura will deliver his third lecture in the course to-morrow evening, instead of last evening, as announced upon the tickets.

Mr. I. L. Shepherd, of Castine, received a telegram Monday morning informing him of the sudden death of his son, J. Edward Shepherd, in Butte, Montana.

The Hanlons "Fantasma" company arrived in the city yesterday morning from Manchester, N. H., and stopped at the Bangor House and Penobscot Exchange.

Many from this city find the rides to the Woodland House, Phillips Lake and Pushaw Lake very pleasant, and these places promise to be unusually popular this summer.

The Bangor and Piscataquis Railroad Company has built a platform 250 feet long at Brownville Junction, and it is intended soon to construct a station building.

The next meeting of Penobscot County Grange will be with North Star Grange, Dixmont, Saturday, May 25, and not with Enterprise Grange, Orrington, as reported.

The annual rental of pews at Grace M. E. church, Union street, will take place on Tuesday evening of next week, instead of Thursday of this week, as was announced Sunday.

The Eastern *State* says: Col. J. B. Peaks, of Dover, Attorney for the Dexter & Piscataquis Railroad Company, sold the entire issue of its bonds in Boston, Thursday last, at a price entirely satisfactory to the company.

An enterprising Rockland young man has opened a new and lucrative avenue of trade by sending a large number of well made row boats on schooners to Southern ports where they command a large price and are sold at once.

Mr. E. A. Beck took a nineteen and a half pound salmon on the Bangor side of the pool yesterday, and several other fish were struck, but this was the only one landed. The water is continuing to grow clearer and it is hoped that it will soon be in prime condition for fishing.

The work upon the new church to be built by the First Congregational Society in Brewer, will be begun at once. The old church has been moved away, and the foundation is now being prepared for the new building, which will be handsome and very conveniently arranged.

Mr. Charles E. Brown, of this city, the well known builder, went to Sebec yesterday with a crew of carpenters to rebuild the Bangor & Piscataquis railroad station at that place, recently burned. It will probably take about a month to complete the building, which will be similar to the former one.

Mr. Barney Kelly left Sunday night for Leland, N. H., where he will make a contract with the lumbermen for supplying them with men for their summer and winter operations. He furnishes a large number of workmen each year for the New Hampshire lumbering business and also for the up river lumbermen.

The steamer Rockland will arrive in this port to-morrow and make her first trip of the season to Rockland on Thursday. She has been put in the best of condition for service and will undoubtedly prove very popular during the coming season as a means of transportation between the two cities.

The Boston *Herald* has the following: Ernest V. Clergue, a well-known New York jeweller and lover of the game, will present to the league player stealing the greatest number of bases this season a $250 gold watch. On its back is engraved a base runner who has just slid to second, while over him is a player in the act of touching him. The base and the ball are diamonds.

The four masted schooner Katie J. Barrett arrived in this port Sunday night to be loaded with ice at the Penobscot Ice Company's house, for Baltimore. The following vessels arrived with grain for our merchants: Leonora with a cargo for O. R. Ireland & Co.; the Maria Adelaide with a cargo for A. R. Hopkins, and the Lizzie C. Rich with a cargo for J. C. Towle & Co.

Mr. A. W. Benson's Pacific coast excursion party which left this city last night numbered eighteen persons bound for different points on the Pacific coast. From Boston they will have a tourist's sleeping car which gives excellent accommodations. Among the party are Mr. C. E. Cayting and wife, of this city, bound for Helena, Montana; Mr. W. J. Butterfield, of Milford, bound for Post Falls, Idaho, and Mr. C. H. Eastman, of Corinth, bound for San Francisco.

Business among manufacturers for the past week has been quiet, although there has been a steady demand for products. The necessity for increased facilities for cotton plants and machine factories still continues, as the capacity for supplying is insufficient to meet the increasing demand. Several corporations, principally in New England, have about completed their new buildings and the starting of the machinery has been gladly welcomed by the operatives, who are always benefited by such a movement.

The Bangor Knights Templar will join the Portland Knights, according to invitation, upon the pilgrimage to Washington, D. C., which will occur in October, and they are anticipating a very pleasant trip. It is probable that quite a large number will go from this city and many will be accompanied by their ladies. On their way to Washington Gettysburg will be visited and a short stop made there. The whole pilgrimage will occupy about fifteen days. Sir Knights from all over the country will go to Washington upon that occasion.

The household goods of Rev. J. P. Simonton, who has been appointed to supply the M. E. church pulpit of Old Town and Costigan during the ensuing year, arrived last week and were moved to the new parsonage which was recently presented to the society [illegible] of Lewiston. Mr. Simonton was to have arrived yesterday from [illegible]

Mr. S. L. Strickland recently purchased for a pet a young fox, which was supposed at the time to be an ordinary red fox, but it now turns out to be a silver gray and therefore quite valuable. The little reynard is getting quite well domesticated.

The Baptist national anniversaries in Boston commence with the meetings of the American Baptist Missionary Union, in Tremont Temple to-morrow. Special meetings will be held in the Temple on the mornings of both Wednesday and Thursday, from 8.30 to 10 o'clock. Among those who left this city yesterday to attend the meetings are Rev. George B. Ilsley, pastor of the Columbia street Baptist church, and wife, and Hon. Moses Giddings and wife. Others will follow to-day. It is expected that there will be a very large attendance.

SONS OF VETERANS. Col. C. F. Hutchins, of this city, of the Maine Division of Sons of Veterans, has made the following appointments upon his staff in General Order No. 20, just issued: Harry B. Brawn, Adjutant, and Charles H. Rice, Quartermaster, both with the rank of First Lieutenant, to date from May 8th. The other appointments will be made later. Col. Hutchins will have his headquarters in this city. During the month of April seventy-four new camps of the order were organized in the United States with a membership of 1,681, making an increase of 200 over the same month last year. The order is having a remarkable and at the same time healthy growth and promises to be the greatest civic military organization the world has ever known. The prosperous condition of Daniel Chaplin Camp, of this city, is a cause of congratulation to its members, who take a great interest in the welfare of the camp.

HOUSE, BARNS AND STOCK BURNED BY LIGHTNING. During the heavy shower Friday afternoon lightning struck the barn of J. Newell Cushing, in Atkinson, setting it on fire and destroying the same, together with the house and all out buildings and their contents, including four head of cattle and several hogs. Loss $1,600; insurance $900. The lightning in its passage completely severed the head of one cow. Hail stones fell half an inch in diameter. The barn which was struck was three or four rods distant from the rest, but a high wind caused the fire to spread with lightning-like rapidity, and in fifteen minutes the buildings were a mass of flames and the heat was so intense one could not get near them. Mrs. Cushing was at home alone, and securing a tin trunk containing money and valuable papers belonging to her husband she took up an armful of clothing with the trunk and made her escape from the burning house, but found too late for recovery, that she had dropped the trunk in the house and it was consumed. The loss is quite a severe one for Mr. Cushing. He is father of Mr. R. W. Cushing, the well known jeweller, of this city.

STATE MUSTER GROUNDS. Adj.-Gen. Sprague is now busy preparing the necessary furnishing for the State's new muster grounds at Augusta, which when completed will be one of the most favorable locations for a military camp in the country. A cook house is to be erected at once for each company, 10x12, 12 feet in height in front, with shed roof. They are to be located on the west side of the grounds, and the plans have been prepared by Maj. Cochrane, of Augusta. They are to be built by contract, and advertisements for bids will be issued within a day or two. Then the two story store house, 30x10 feet, is to be erected on Winthrop street, and Maj. Cochrane is drawing the plans for this. In the laying out of the grounds the color line and tenting sites have not been changed materially from last year, but brigade headquarters is to be shifted to a point on the brow of the hill nearer the color line and south towards Western avenue. This brings the headquarters nearer the men, the distance being too far last year. It has not been decided yet to erect a permanent building at headquarters. The matter is under consideration now. Several teams have found employment this week in levelling off a potato field which had marred the grounds.

BANGOR RIFLE ASSOCIATION. The new rifle range of the Bangor Rifle Association at the foot of Hichborn hill, State street, is finely fitted up and is undoubtedly the most complete in the State, besides being in a most convenient position. The Association is composed of some of our best citizens, and new members of the same character are joining from time to time. The range is so situated that the shooting is done towards the north, giving a good light for the marksmen until a late hour in the evening. This fact gives quite an amount of additional time in which to shoot. Owing to the change in the range from Maplewood to the present situation, there has been a necessary delay in shooting the matches with the Carson City, Nevada team, and the Cherryfield Club, but these shoots will come off very soon, the date to be settled upon at a meeting of the club this week. The Carson City team has sent on some targets to be used in the shoot here, and the Bangor Association will return some of its targets. The members of the Association get good practice at the range each day, and a marked improvement in marksmanship over the first beginnings is noticeable. The club house has been moved into place and arranged in good order for the use of the members. The sport as conducted at the range is a healthful one and is not mere play for it requires considerable study and science to make a good showing upon the target. The members are enthusiastic concerning their new range and intend to make the most of their opportunity.

PENOBSCOT SAVINGS BANK ANNUAL MEETING. The members of the Penobscot Savings Bank, held their annual meeting yesterday forenoon at 10 o'clock in the banking rooms, and there was a good attendance. The election of officers resulted as follows: Trustees, F. A. Wilson, Charles Hamlin, S. C. Hatch, N. C. Ayer and Thomas Cary; President, F. A. Wilson; Treasurer, D. C. Clark. The Board of Trustees is the same as that of last year with one exception. Mr. Ayer takes the place of Peleg T. Jones, Esq., who has resigned, after extended and faithful service. Mr. D. C. Clark, who has been assistant treasurer, succeeds his father, the late Edwin Clark, Esq., as treasurer. The reports of the officers showed that the financial condition of the bank was excellent, with a good promise for the future. The following associate members from our prominent citizens, were elected: C. F. Bragg, Thomas U. Coe, Edward McSweeney, Edward B. Nealley, B. B. Thatcher, Henry Lord, F. A. Strickland, W. H. Strickland, George Varney, W. F. Brann, H. M. Prentiss, Edward Stetson, John H. Crosby, H. L. Oliver, C. H. Wood, William Conners, B. A. Burr, W. S. Dennett, D. A. Robinson, A. C. Flint, E. C. Nichols, John L. Crosby, J. W. Thompson, E. F. Dillingham, E. C. Noyes, Frank Hight, John Cassidy, J. A. [illegible]

Archibald Mitchell, Esq., of Norwich, Conn., who has been enjoying the salmon fishing, returned home on yesterday noon's train.

At the regular monthly meeting of the Loan and Building Association at the Common Council room last evening eight loans were made. The amount let was $3,600 at premiums ranging from 20 to 30 cents. There was a large attendance.

It is stated that the American Express Company will discontinue its business between Vanceboro and St. John on June 1st, as by an arrangement with the New Brunswick Railway the service is to be performed by the Canadian Pacific Company on the line of the New Brunswick Railway after that date.

At the meeting of the Water Board, yesterday afternoon, the matter of supplying water free to the Eastern Maine State Fair grounds, came up. As the city ordinance says distinctly that water shall be supplied free to none, the board does not see its way clear to deviate in the case, and the only way seems to be for an amendment to the ordinance in order to bring this about. It was left to a committee of the Board to confer with the City Government concerning the matter.

THE TROUT FISHING. Additional reports most favorable to the trout fishing come from Moosehead Lake, and it is evident that the sportsmen are having excellent luck. The fish are taking the fly, and it has rarely happened that this has occurred so early in the season. One fisherman took fourteen large trout with the fly one day last week. As a usual thing fly fishing does not begin until June. Quite a large number of devotees of the rod are already at the lake trying their fortune, and many others are expected there in a short time. Trout also seem to be plenty in the brooks in that vicinity as several who have been out from this city report good luck. The trout which they caught were of unusually good size.

CECILIA CLUB CONCERT. The benefit concert of the Cecilia Club occurs this evening at City Hall and there should be a very large number present of those interested in music and the good work which the club is doing. Andrews' orchestra will render several selections and among those taking parts will be Mrs. E. T. Wasgatt, Mr. G. T. Moody, Mr. A. G. Ray, Mr. S. H. Boardman and the Apollo Quartette, all of whom will be heard with much pleasure. The second part of the programme will consist of the pleasing cantata, "Fair Ellen," by the club chorus, accompanied by Andrews' orchestra, with Mrs. Helen Winslow Potter and Mr. F. D. Lincoln as soloists. This makes an attractive programme and should fill City Hall to-night. Tickets may be exchanged for reserved seats at Mr. C. L. Dakin's store and at the door.

THE LOSS ADJUSTED. The loss upon the building from the recent Bangor House fire was adjusted yesterday. As was announced the matter was left to Mr. Willard Cutter to decide, as the estimates of Mr. Rogers for the insurance companies and Mr. Dillingham for Mr. Beal did not agree. Mr. Beal informs us that Mr. Rogers' original estimate was about $5,000, and Mr. Dillingham's $8,035. Mr. Rogers offered to compromise for $6,000, but this was not accepted. Mr. Cutter made a careful examination and fixed upon $6,035.50 as the just amount of the loss in his opinion, and it was settled at that figure. Mr. Beal says that the origin of the fire has been discovered. One of the boys spilled some kerosene upon the table where he fills his lamps and undoubtedly dropped a match upon the inflammable liquid, which quickly blazed up. Mr. Rogers says that the boiler room and chimney will compare favorably with any in the country, and he does not know of a hotel which does not have its boiler in the basement. He spoke favorably of the chimney, as it is for the boiler alone and has no pipes connected with it. Mr. Beal also has a certificate made April 10th last from the Hartford Steam Boiler Inspector and Insurance Company, showing that the boiler and surroundings met with the requirements of the company in regard to the insurance of $5,000 which he has with it. The work of repairing and rebuilding will begin at once, and the building will be completed as rapidly as possible. The present walls and interior timbers which are suitable will be retained, but new wood work will replace all that is any way damaged, and the building will be made as good as good as new. The clearing process was begun yesterday.

AMUSEMENTS.

Hanlons in "Fantasma."

A large audience greeted the Hanlons in "Fantasma" at the Opera House last night and great satisfaction was expressed upon all sides at the entertainment that was afforded. The production was a most complete one, and the scenic and stage effects in many cases remarkable, realistic and interesting and carried out in a manner that showed great skill in preparation and execution. There is a great amount of scenery necessary for the spectacular production, and this together with the different mechanisms, the skilled performers, handsome costumes, and startling and brilliant changes made a very attractive presentation. Among the effects may be mentioned the elaborate depicting of the wonders of the sea, with swimming specimens of the monster finny tribe, and realistic sword combat; the cyclone scene, in which the village and its people disappear swallowed up in space, the chase of the bears after "Pico," the phantom minuet, the scene in Erebus and Fantasma's realm. These are only a few of the excellent effects for the transformation scenes were all very beautiful. Several times the curtain had to be raised in response to the applause of the audience.

Throughout the production there is a strong vein of fun caused by amusing adventures of Pico, and these kept the audience in a constant state of good humor. The company is an excellent one in every particular.

To-night and to-morrow night the piece will be repeated, and deserves large audiences, which will undoubtedly attend.

Recital.

Miss Adelaide Drew, assisted by Mr. M. H. Andrews, Mrs. Helen Winslow Potter, and Miss Abbie N. Garland, will given an entertainment at City Hall, Tuesday evening, May 21st. Mr. Andrews and Miss Garland have arranged a fine duet for the opening selection. Mrs. Potter will favor us on this occasion with several new songs. She is always charming and a delight to her audience. Miss Drew will repeat the "Chariot Race" from "Ben Hur" by special request, otherwise an entire change of programme selections that have never been given here including a medley composed of powerfully dramatic scenes from famous plays, interspersed with humorous dialect sketches and ending with Mrs. Browning's "Mother and Poet." [illegible]

OBITUARY.

Hon. Hiram Ruggles.

Hon. Hiram Ruggles, whose death was announced in THE WHIG Monday, as having occurred on Sunday evening at 9.30 o'clock, was born in Carmel October 14th, 1813, and therefore was seventy-five years and seven months old at the time of his death. He was the son of Rev. Paul Ruggles, a Baptist preacher, who came here from Hardwick, Mass., in 1796, and who, with his wife, were the first white settlers of the town of Carmel. They had eleven children born to them, the subject of this notice being the last survivor. He was educated in the public schools and remained on the farm until forty years of age, when with his wife, who was Miss Lydia H. Hinckley, whom he married in 1838, he removed to Carmel Village where he engaged in lumbering and trade, retiring from business with a competency in 1877. His ability, popularity and unswerving integrity prompted his fellow citizens to early and frequently call him to positions of public trust and service, and at the age of twenty-three was chairman of the board of Selectmen of Carmel, and has since been closely identified with the government of the town until he removed to this city, a few years since. He was connected with the State Militia as an officer for a number of years, thereby attaining his title of Major, by which he was most familiarly known. He has held the commissions of Justice of the Peace and Trial Justice, served seven years in the House of Representatives of Maine and two years as Senator, was five consecutive terms a member of the Executive Council, serving with Governors Coburn, Cony, and Chamberlain, was three years postmaster of Carmel Village and in 1867 was appointed a member of the commission on the assumption by the State of Maine of the municipal war debts.

In 1862 he was appointed Deputy Assessor of the Internal Revenue of the Fourth District, resigning on his election to the Executive Council, and in 1869 was appointed Assessor. In 1873 he was appointed Collector, and upon the consolidation of his district with another was made Collector of the new district. June 30th 1877, he was legislated out of office by a still further consolidation of districts and THE WHIG said of him at the time: "It is safe to say that the government of the United States retains in its service no officer who stands higher in personal character, integrity and public respect than the gentleman whose official relations were terminated on Saturday last." This closed his official life, but he has since been called upon to act in many important business matters requiring ability, tact and personal integrity. He was one of the earliest organizers of the Republican party and has been ever since one of the most earnest and zealous supporters of its principles.

Mr. Ruggles became a member of the Methodist church in 1838 and has since been a consistent and valuable member, and has done much to advance the interests of that denomination. He has been a member of the official boards through most of these years, and in 1876 was elected a delegate the Baltimore Quadrennial Conference. He has been a liberal benefactor to the East Maine Conference Seminary at Bucksport, in which he held the positions of trustee and treasurer. He has also made a large gift to Wesleyan University at Middleton, Conn., and his beneficence has also been extended in other directions with a liberal hand.

In addition to the positions we have given above as having been filled by Mr. Ruggles, was that of Superintendent and Trustee, of Wesleyan Grove Camp Grounds, at Northport, and it is to his taste and energy that much of the beauty of arrangement and cleanliness of grounds of that delightful place is due, and he will long be remembered and his absence felt by the frequenters of that resort.

Mr. Ruggles was a prominent member of the Masonic fraternity, being a member of Benevolent Lodge, of Carmel, and Mount Moriah Royal Arch Chapter, of this city.

Mr. Ruggles and wife had but two children, a son and a daughter, the former of whom Gardner H., enlisted in Co. F, First Maine Heavy Artillery, was promoted to Lieutenant, and on June 18, 1864, laid down his life in the fearful attack on the breastworks in front of Petersburg, his body never being recovered from the field. His death was a severe blow to his parents, who idolized him.

The daughter, Annie E., married Edward S. Rich, of Boston, and died several years ago. The widow alone survives, and the deep and heartfelt sympathy of a large circle of friends will be extended to to her.

Such, in brief, is the sketch of the life of a man who honored his town, his county, his State and his Nation, a man against whom no word of reproach was ever uttered and in whom was placed unlimited confidence without fear of betrayal. What nobler monument could be erected to any man?

Funeral services will be held at the residence No. 15 First street, Thursday forenoon at ten o'clock, to which friends are invited. The remains will be taken to Carmel for burial.

A Gross Imposition.

On several occasions the writer has felt impelled to denounce an imposition upon the travelling public by the Pullman Palace Car Company, which has become quite frequent. We refer to the practice of putting on old and inferior cars between Boston and this city when there is an extra demand for parlor car seats, whereby passengers pay a large addition to the regular fare and yet are furnished accommodations less comfortable and desirable than those provided by the Maine Central Company for its ordinary service. A day or two since the writer purchased in Boston depot a ticket for a seat in the Drawing-Room Car, supposing it would afford him the comfort of an easy chair in one of the modern and elegant buffet cars that run on this line, but on boarding the train and showing his ticket he was piloted through the first-class car into an ancient, ramshackle concern of a by-gone age, and told that his Palace Car check entitled him to one of the four or five rickety camp-chairs that were closely wedged in side by side in one of the compartments of the venerable vehicle. The idea of paying extra fare for the privilege of being subjected to so much discomfort was not satisfactory and the seat was declined, the return of the extra fare demanded, and the passenger found more room and comfort in one of the better appointed, better ventilated coaches provided by the Railway Company. The extra fare paid by travellers for drawing-room cars is intended to secure more comfortable accommodations, and when the demand for seats exceeds the capacity of the Parlor Car regularly attached to the train it is [illegible]

ARBOR DAY.

Proper Observance of the Day Here To-morrow.

Owing to the brief time since it was contemplated to publicly observe Arbor Day in this city and the extreme earliness of the season which makes it almost too late now to transplant trees, the observance of the day here, so far as the city government is concerned, will be of an informal character, but at the same time one which will be of much value to our city; and a commencement of work to be carried out in a more extended scale in future years. The Committee on Parks in company with the City Engineer, have visited the various parks and squares to see where work could best be done. It has been decided to plant trees to-morrow on City Common, Center Park, Union Park, Davenport Square, and at the junction of Hammond and Bowdoin streets. There will be no ceremonies attending the planting. The trees are to be of various kinds and will be the beginning of a systematic planting of the different trees indigenous to our State, so that they may serve as object lessons as well as ornaments and shade from the summer sun.

The day will be celebrated by the Grammar Schools with appropriate exercises in connection with the planting of a tree in each yard in keeping with the day. The following interesting programmes have been arranged for the two schools:

AT ABBOTT SQUARE.

Song, "Morning Hymn," — Class
Recitation, "The Watchers," — Myra Vickery
Recitation, "Arbor Day," — Annie Wyman
Reading, "The Horse Chestnut," — Richard Palmer
Banjo Duet, — John Holt and Carl Dennett
Address,
Readings, — Chas. Rattray and Lena Robinson
Recitation, "Woodman Spare That Tree,"
Flute Solo, — Jenny Roberts
Recitation, "Eliot's Oak," — Frank Bragg
Concert Reading, — Daisy Pendleton
Reading, Birches, — Class
Singing, "The Farmer Boy," — Lizzie Sherman
With Whistling Chorus
Reading, "The Building of the Canoe," — Nellie McQuinn
Harmonica Solo, — Guy Pearcy
Reading, "The One Horse Shay," — Willie Sawtelle
Song, "The Nightingale's Answer," — Class

AT UNION SQUARE.

Song, "We Greet Thee Merry Spring Time," — School
Recitation, "A Greeting for Spring," — M. Aymar, G. Buswell, T. Foley, E. Lord, L. Lord, A. Neal.
Declamation, "Arbor Day," — H. Dean
Song, "The Lovely May," — School
Selections from Longfellow, Tyndal, Trinrod and Bryant, — J. Cassidy, J. Haley, L. McSkimmon, W. Piper, H. Brown.
Song, "Welcome to the Forest," — School
Selections from Bryant and Mrs. Browning, — C. Gordon, M. Lander.
Recitation, "Old Painter of the Fields and Flowers," Whittier, — L. Wing.
Song, "The Nightingale's Answer," — School
Selections from Cicero and Holmes, — A. Eldridge, L. Rand, G. Morris, J. Mooney, K. Regan.
Song, "Marguerite," — Mary Morgan
Selections from Holmes and Pope, — J. Semple and G. Hill.
Recitation, "In the Woods," — R. Wood
Song, "The Blue Bird," — School
Selections from Longfellow, J. Starr King, Scott, and Landor, — M. DeCourcey, J. Gibbons, H. Dakin, P. Gibbons.
Song, "The Farmer Boy," — With Whistling Chorus
Declamation, — E. Gould
Recitation, "The Woodland Lesson," — G. Crosby
Violin solo, with piano accompaniment, "Air de Ballet," — R. Sawyer

Exercises of a less elaborate character, will be had at some of the other schools, and it is to be hoped that citizens generally will take proper notice of the day by setting out trees, shrubs or vines.

Our Own Folks and Other Folks.

Mr. C. L. Dakin is on a business trip to Boston.

Mr. W. A. Jennison and wife left yesterday for Boston.

Mrs. Warren A. Cobb left yesterday for Boston for a visit.

F. A. Wilson, Esq., is on a business trip to New York.

Mr. George H. Coffin, of Harrington, was in the city yesterday.

Rev. Melville McLaughlin, of Waterville, was in the city yesterday.

Dr. L. S. Chilcott is trying the fishing at Moosehead Lake for a few days.

Mr. and Mrs. J. D. White, of Gardiner, were at the Bangor House last night.

J. G. Clark, Esq., and wife left on last night's train for New York for a visit.

Mr. T. C. Farris and wife have returned from a three months trip to California.

Hon. S. W. Matthews, State Labor Commissioner was in the city yesterday.

Mr. James Tracey, of Hallowell, arrived in the city yesterday to try the salmon fishing.

A. W. Weatherbee, Esq., of Lincoln, was in the city yesterday at the Penobscot Exchange.

Mr. George W. Orff, and wife, of Minneapolis, formerly of this city, are in town on a brief visit.

Miss Vina L. Sawtelle, with J. F. Gerrity & Co., is on a short visit to her home in Newburg Village.

Hon. A. P. Wiswell has accepted an urgent invitation to deliver the Memorial Day Address in Ellsworth.

Mr. Spencer Rogers, the insurance adjuster, left for his home in Portland on yesterday afternoon's train.

Mr. Jesse Prentiss, of Milford, who has been confined to the house for nearly a month by illness, is now better and attending to business.

Rev. J. B. Carruthers and wife were given a reception by the people of Saco recently. All the pastors of other churches were present and extended cordial greeting. Mr. Carruthers, who is a Portland boy, graduated from Bangor Theological Seminary in 1880 and since that time has supplied the churches in Pembroke, Monmouth and for the past five years at North Yarmouth. Since the first of March he has been preaching in the church in Saco, but his family did not move to his new field till last week.

Municipal Court.

[illegible]—Monday, May 13.

Frank Murphy, Bangor, for drunkenness, $5 and costs and three months in jail for larceny.

ROYAL

BAKING POWDER

Absolutely Pure.

This powder never varies. A marvel of purity, strength and wholesomeness. More economical than the ordinary kinds and cannot be sold in competition with the multitude of low test, short weight, alum or phosphate powders. Sold only in cans. ROYAL BAKING POWDER CO., 106 Wall St., N. Y. [illegible] dawly

SALMON,

Shad, Halibut and [illegible]

[illegible]

NEWSPAPERARCHIVE®

Long-Standing

Blood Diseases are cured by the persevering use of Ayer's Sarsaparilla.

This medicine is an Alterative, and causes a radical change in the system. The process, in some cases, may not be quite so rapid as in others; but, with persistence, the result is certain. Read these testimonials:—

"For two years I suffered from a severe pain in my right side, and had other troubles caused by a torpid liver and dyspepsia. After giving several medicines a fair trial without a cure, I began to take Ayer's Sarsaparilla. I was greatly benefited by the first bottle, and after taking five bottles I was completely cured."—John W. Benson, 70 Lawrence st., Lowell, Mass.

Last May a large carbuncle broke out on my arm. The usual remedies had no effect and I was confined to my bed for eight weeks. A friend induced me to try Ayer's Sarsaparilla. Less than three bottles healed the sore. In all my experience with medicine, I never saw more

Wonderful Results.

Another marked effect of the use of this medicine was the strengthening of my sight."—Mrs. Carrie Adams, Holly Springs, Texas.

"I had a dry scaly humor for years and suffered terribly, and, as my brother and sister were similarly afflicted, I presume the malady is hereditary. Last winter, Dr. Tyron, (of Fernandina, Fla.) recommended me to take Ayer's Sarsaparilla, and continue it for a year. For five months I took it daily. I have not had a blemish upon my body for the last three months."—T. E. Wiley, 146 Chambers st., New York City.

"Last fall and winter I was troubled with a dull, heavy pain in my side. I did not notice it much at first, but it gradually grew worse until it became almost unbearable. During the latter part of this time, disorders of the stomach and liver increased my troubles. I began taking Ayer's Sarsaparilla, and after faithfully continuing the use of this medicine for some months, the pain disappeared and I was completely cured."—Mrs. Augusta A. Farbush, Haverhill, Mass.

Ayer's Sarsaparilla,

PREPARED BY

Dr. J. C. Ayer & Co., Lowell, Mass.

Price $1; six bottles, $5. Worth $5 a bottle.

THE GENUINE IMPORTED

CARLSBAD SPRUDEL SALT

IS THE BEST

APERIENT, LAXATIVE AND DIURETIC

Easily Soluble, Palatable and Permanent. As an Aperient it should be taken before Breakfast.

"Of all remedies in my large experience, CARLSBAD deserves to be placed in the first rank."—PROF. J. SEEGEN, Vienna.

"No Remedy has given me such excellent results."—Dr. A. L. A. TOBOLDT, before the Ninth Intern. Med. Congress.

"I consider the genuine CARLSBAD SPRUDEL SALT an invaluable Remedy in all affections of the Stomach, Bowels, Kidneys, Liver and Spleen."—DR. GEO. F. MADDEN, Lowell, Mass.

"In Chronic Catarrh of the Stomach and for diseases of the Stomach, Liver and Kidneys, the CARLSBAD WATER AND SPRUDEL SALTS have proved themselves eminently efficacious."—DR. L. FLECKLES, Royal Prussian Medical Councillor.

Beware of Imitations. The genuine article has the signature of "EISNER & MENDELSON CO.," Sole Agents, on the neck of every bottle and on each carton.

PAMPHLETS MAILED FREE UPON APPLICATION.

EISNER & MENDELSON CO.

Sole Agents, 6 Barclay Street, New York.

fCo3 TuThS

OVER WORKED Women

For "run-down," debilitated and overworked women, Dr. Pierce's Favorite Prescription is the best of all restorative tonics. It is a potent Specific for all those Chronic Weaknesses and Diseases peculiar to Women; a powerful, general as well as uterine, tonic and nervine, it imparts vigor and strength to the whole system. It promptly cures weakness of stomach, nausea, indigestion, bloating, weak back, nervous prostration, debility and sleeplessness, in either sex. It is carefully compounded by an experienced physician, and adapted to woman's delicate organization. Purely vegetable and perfectly harmless in any condition of the system.

WARRANTED. "Favorite Prescription" is the only medicine for women, sold by druggists, under a positive guarantee of satisfaction in every case, or price ($1.00) refunded. This guarantee has been printed on the bottle-wrapper, and faithfully carried out for many years.

For large, illustrated Treatise on Diseases of Women (160 pages, with full directions for home-treatment), send ten cents in stamps. Address, WORLD'S DISPENSARY MEDICAL ASSOCIATION, 663 Main Street, Buffalo, N. Y.

nov9 d&w1

LOMBARD & CO.,

(Formerly of the Firm of Lombard & Gould.)

We have opened at

22 Central Street,

The Largest and Most Attractive Harness and Trunk Salesroom in Bangor. Call and Examine our Line of

TRUNKS,

Bags, Harnesses, Robes, Whips, Blankets, Carriage Mats, Riding Saddles, &c.

Largest Stock and Lowest Prices in the City.

Trunks repaired by us will be called for and delivered free of charge.

LOMBARD & CO.,

No. 22 Central Street,

Next Door to New England Despatch Co.

april3

REMARKABLE CASE. For two years I had rheumatism so bad that it disabled me for work and confined me to my bed for a whole year, during which time I could not even raise my hands to my head. For 3 months I could not move myself in bed, I was reduced in flesh from 160 to 80 lbs. Was treated by best physicians, only to grow worse. Finally I took Swift's Specific, and soon began to improve. After a while was at my work, and for the past five months have been as well as I ever was—all from the effects of Swift's Specific.

Jan. 8, 1889. JOHN RAY, Ft. Wayne, Ind.

Books on Blood and Skin Diseases mailed free.

SWIFT SPECIFIC CO., Atlanta, Ga.

jan21 TTS

Window Shades,

New Styles and Low Prices.

—FOR SALE BY—

CHAS. [illegible]HT.

april 10

STATE OF MAINE.

PENOBSCOT, SS. Court of Probate, April Term, A. D. 1889.

Upon the petition of Willis S. Gilmore & als. of Holden in said County of Penobscot, children of Samuel Gilmore, late of [illegible], deceased, testate, that the [illegible] of said deceased, with [illegible], may be granted to said Willis S. Gilmore or some other suitable person, Sarah Gilmore, named executrix in the will of said deceased having died before the presentation of it for probate,

Ordered, That said petitioners give public notice to all persons interested, by causing a copy of this order thereon, to be published three weeks successively in the Bangor Daily Whig and Courier, a newspaper published in Bangor, in said County, citing them to appear at a Court of Probate for said County, to be held at the Probate Office in said Bangor, on the last Tuesday in May next, at ten of the clock in the forenoon, and show cause, if any they have, why the prayer of said petitioner should not be granted.

JAMES H. BURGESS, Judge.

Attest: AMBROSE C. FLINT, Register.

A true copy of the original.

Attest: AMBROSE C. FLINT, Register.

may8 3w

BLANKS of every description printed, at the shortest notice, at the Whig and Courier Office.

ANOTHER'S CRIME.

FROM THE DIARY OF INSPECTOR BYRNES.

By JULIAN HAWTHORNE, Author of "The Great Bank Robbery," "An American Penman," Etc.

[Copyright by O. M. Dunham, and published, through special arrangement by the American Press Association with Cassell & Co., New York and London.]

[CONTINUED.]

The sea was at first beaten flat by the wind, though great pieces of water were stripped from the surface and dashed through the air; by and by, however, waves began to form, but irregularly, some rolling low, some reaching aloft and stalking gigantic. One of these, hurrying through the blackness, mounted the steamer's stern and traversed her deck to the bows, carrying with it the funnel, the remaining mast, and every thing on board that offered resistance. That wave struck the forecastle with a report like the bursting of a siege gun, stove through the oaken planks, and dashed a hundred tons of water through the opening. All therein were drowned and crushed to pieces, and the bodies of several were whirled out again and carried like rags off into the waste of the tornado. Heavily the ship rose from the blow; it seemed as if she could never rise again. But up she came, and the weight of water went booming aft, breaking down partitions and deluging cabins and state rooms. More than fifty men were killed or disabled by that single buffet, and the survivors believed that the end of all of them could be not many minutes distant.

But it so happened that no catastrophe of equal terror followed. The ship drove on, sometimes threatening to broach to, yet maintaining her steerage way beyond all expectation, on the whole; and when some time had passed—how long, no one ever knew—the hurricane fell faint, and in a breath or two, as it seemed, died quite away. The darkness lightened, and straight overhead appeared a patch of sky half veiled by wheeling shreds of mist. They were in the center of the tornado; and now the waves leaped up with a rebound so breakneck and astounding that all sense of vertical and horizontal was lost, and the vessel reared and pitched like a maddened bronco. This phase of the battle between ship and storm bade fair to be more dangerous than the opening experience, but, however that might be, it did not last long. The inky cloud shut down again; again rose the shriek of rushing winds, coming now from the opposite point of the compass, and once more the dismantled and bruised hulk sprang forward on her fearful race, galvanized, as it were, into preternatural activity by a force not her own. Stripped bare as she was, and weighted by the water she had taken on board, she moved more steadily than at first. Nor could the nerves of those who still manned her continue to respond as before to the call of horror. The worst was past for them, even should death itself be in store. None knew at that time who were living and who were dead; each held on to whatever support was nearest him and waited in darkness and uncertainty for what might come. The engine fires had been put out, and all the men available were taking turns at the wheel, in a desperate and unequal struggle to keep her before the wind. Some felt that it would be a relief if the ship would founder and go down. But she swept on, outstripping death itself. Suddenly one of the passengers, who had been alternately praying and blaspheming in the cabin, broke out in a yell of mad laughter, and rushed up the companion way and out on the deck. The hurricane caught him and hurled him forward, he was jammed between the stump of the mainmast and the shaft of one of the anchors, which had somehow been carried there; the wind turned his coat over his head and whipped it into ribbons in a moment; in another moment he was naked to the waist; then he was twisted and beaten and lashed about until he was a shapeless mass of bloody flesh and shattered bones. At length a sudden pitch of the vessel loosened the anchor, and it and the corpse went overboard together, and the ship swept on.

It was perhaps an hour after this, and long after the most sanguine had yielded, dumbly to despair, that the steamer rose on a monstrous wave, which mounted and mounted beneath her until it seemed as if it would end by carrying her through the sky; then, with a last furious effort, flung her forward, and slipped back under her keel. The great vessel was carried on by the impetus of the onset, and fell with an appalling crash, not on the sea again, but on the solid earth. Her voyage was over, and she was in port at last.

Her iron ribs were crushed by the fall, but her frame still held together, and all motion ceased. The wind still shrieked and the sea bellowed and thundered, but no waves struck the ship. She seemed to have been lifted beyond their reach; but where they were no one knew, nor could have guessed within a hundred miles. After an interval, the quartermaster, who had been the last man at the wheel, crept to the companionway, and, securing himself by a rope passed round his waist and made fast to the railing below, looked out.

At first he could distinguish nothing, and the rush of the wind stifled him; he dragged himself back and waited. He had not waited long before it appeared to him that the noise of the hurricane was abating, and the darkness was less intense. At length he ventured forth again. Moment by moment, the wind was decreasing; the change was not so sudden as it had been when the center of the tornado passed over them, and occasionally there was a return of rage and fury. But these became less and less frequent, and there were great cleavages upwards through the clouds, revealing the remote sparkle of stars, for the sun had gone down long since. One by one those of the ship's company and passengers who remained came on deck and stared about them. Were they on a desert island?

A number of square objects, curiously symmetrical in shape, and distributed with an appearance of regularity, became visible in the immediate neighborhood of the steamer. They were all of nearly the same height, though in their other dimensions they varied considerably; their sides were whitish, the tops darker. In front of the vessel, as she lay, the land rose upwards in a gentle slope, and these rectangular objects showed themselves thickly in that direction.

"They don't look unlike houses," remarked the quartermaster, peering earnestly through the gloom. "I don't know any coast hereabouts that has rocks like that."

"If they were houses," said the second officer, who stood near, with his arm broken, "we should be in the midst of a town, and no small town either."

"Hark! what's that?"

All listened. There was the sound of a halloo, clearly repeated, and in a moment it was answered from a further distance. Then in several directions, near and far, were heard calls, cries and lamentations. The listeners uttered murmurs of surprise and perplexity.

Just then a great mass of cloud in the east broke away, and the full moon shone forth with surpassing brilliance, shedding over the scene a light which, in comparison with the preceding darkness, seemed as bright as day [illegible] revealed an extraordinary [illegible].

[To be continued.]

Business Items.

Mamma (to her little boy). "Now, Bennie, if you'll be good and go to sleep, mamma'll give you one of Dr. Ayer's nice sugar-coated Cathartic Pills, next time you need medicine." Bennie, smiling sweetly, dropped off to sleep at once.

may14 d&w1w

See the $22.50 Mens Suits, Sutherland & Donald, Clothiers, now offer for $18.00.

Everything which belongs to pure, healthy blood is imparted by Hood's Sarsaparilla. A trial will convince you of its merit. 10

NO NAME.

My little boy, five years old, was attacked with a disease for which the doctors had no name. The nails came off to the middle joint. For three years under various kinds of treatment from many physicians, he suffered terribly and got no better. I began the use of Swift's Specific a short time ago, and he is getting well.

JOHN DEHIL, Peru, Ind.

TOOK THREE BOTTLES.

I suffered greatly with blood poison for a number of years. After taking Swift's Specific I was entirely cured, and I only took three bottles.

ROBERT DEAN, Jamaica, L. I.

Rheumatism is caused by acid in the blood; therefore, external treatment affords no permanent relief. To eliminate the poison and make a thorough cure of the disease, nothing else is so efficient as Ayer's Sarsaparilla. Give it a trial. Price $1. Worth $5 a bottle.

may14 d&w1w

Beecham's Pills cure bilious and nervous ills. 3

DON'T GET CAUGHT

This spring with your blood full of impurities, your digestion impaired, your appetite poor, kidneys and liver torpid, and whole system liable to be prostrated by disease—but get yourself into good condition, and ready for the changing and warmer weather, by taking Hood's Sarsaparilla. It stands unequalled for purifying the blood, giving an appetite, and for a general spring medicine. c

A. J. FINNEGAN, 312 Hennepin Avenue, Minneapolis, Minnesota, formerly East Hampden, Maine, has always on hand, first-mortgages, secured on real estate, worth from two to three times the amount loaned, in amounts of $400, $500, $600, $800, $1000 and upwards, for sale for face value and accrued interest. Investments made, property taken care of, and taxes paid for non-residents. Correspondence solicited.

may29 TuThS&w

When Baby was sick, we gave her Castoria,
When she was a Child, she cried for Castoria,
When she became Miss, she clung to Castoria,
When she had Children, she gave them Castoria,

sept28 TuThS tf

Pear's Soap is the most elegant toilet adjunct. eTu

Sutherland & Donald, Clothiers, are now selling those famous wear-resisting "South Bend" goods at $10.00 per suit.

See our new line of light suits for young men. Sutherland & Donald. ap30

"Mid pleasures and palaces, tho' we may roam;
Be it ever so humble, there's no place like home,"

especially if blessed with a wife whose hours are not spent in misery caused by those dragging-down pains arising from weaknesses peculiar to her sex. Pierce's Favorite Prescription relieves and cures these troubles and brings sunshine to many darkened homes. Sold by druggists under a *positive guarantee* from manufacturers of satisfaction or money refunded. Read guarantee on bottle-wrapper.

The cleansing, antiseptic, and healing qualities of Dr. Sage's Catarrh Remedy are unequalled. may10 d&w1w

Hall's Vegetable Sicilian Hair Renewer is becoming a universal favorite for restoring gray hair to its original color, and making hair grow thick and strong.

may14 d&w1w

State of Maine.

PENOBSCOT, SS. Court of Probate, April Term, A. D. 1889.

Celia S. Rooney, named Executrix in a certain instrument purporting to be the last Will and Testament of Mary E. Cochran, late of Bangor, in said County, deceased, having presented the same for Probate:

Ordered, That said Executrix give public notice to all persons interested, by causing a copy of this order to be published three weeks successively in the Bangor Daily Whig and Courier, a newspaper published in Bangor, in said County, that they may appear at a Court of Probate for said County, to be held at the Probate Office in said Bangor, on the last Tuesday in May next, at ten of the clock in the forenoon, and show cause, if any they have, why the same should not be proved, approved and allowed, as the last will and testament of said deceased.

JAMES H. BURGESS, Judge of Probate.

Attest: AMBROSE C. FLINT, Register.

A true copy of the original.

Attest: AMBROSE C. FLINT, Register.

may4 3w

METAL SHINGLES

Fire-proof, handsome, durable. Easily applied, economical, water-tight. Cheaper and better than slate, and superior to wood shingles.

Galvanized iron and copper cornices and gutters. Sheet metal work for buildings. Send for illustrated circular.

E. VAN NOORDEN & CO.,

383 Harrison Ave., BOSTON, Mass.

feb6 Tu&F

To the Commissioners of the County of Penobscot:

The undersigned, citizens of Old Town and vicinity, believing that the public convenience requires that a suitable and true "Meridian Line" be established at the College Farm in Orono, do petition your honorable body to erect or cause to be erected such a line, according to the provisions of section 12 and the following sections relating thereto, of chapter 43 of the Revised Statutes of Maine.

(Signed) J. C. WILSON, and 8 others.

April 5th, A. D. 1889.

STATE OF MAINE.

PENOBSCOT, SS. Court of County Commissioners, April Term, A. D. 1889.

Upon the foregoing Petition, it is considered by the Commissioners that the petitioners are responsible, and that they ought to be heard touching the matter set forth in their Petition, and therefore order, that the County Commissioners meet at the Maine State College in Orono, Penobscot County, on MONDAY, the 27th day of May, A. D. 1889, at 1 o'clock in the afternoon, at which time and place such measures will be taken in the premises as the Commissioners shall judge proper. And it is further ordered, that notice of the time, place and purpose of the Commissioners' meeting aforesaid, be given to all persons and corporations interested, by publishing the petition and order thereon, three weeks successively in the Bangor Daily Whig and Courier, a newspaper published in Bangor, in said County, the first publication to be thirty days at least before the time of said view, that all persons and corporations interested may attend and be heard if they think fit.

Attest, CHAS. F. SWEET, Clerk.

A true copy of the Petition and Order thereon.

Attest, CHAS. F. SWEET, Clerk.

apr27 3w

THE TRIMOUNT CIGAR,

Made of the best Havana tobacco.

Made by the best Workmen.

Made without artificial Flavoring.

For Sale Everywhere.

mch29 5m

ARE [illegible] IF NOT, you should join the "Home Endowment Association," and get a nice start towards [illegible] when you marry. A [illegible] and a [illegible] (to both sexes). [illegible]

CHEESE!

Fresh Neufchatel,
Cream,
Caprera,
Isigny.

Received to-day direct from Factory.

Wholesale and Retail at

J. C. NORTON & CO.'S.

may1

TRUE'S PIN WORM ELIXIR!

A WONDERFUL REMEDY!

MARVELOUS IN ITS EFFECTS!

Mothers, save your children from the annoying and fatal effects of pin worms, by giving

DR. JOHN F. TRUE'S

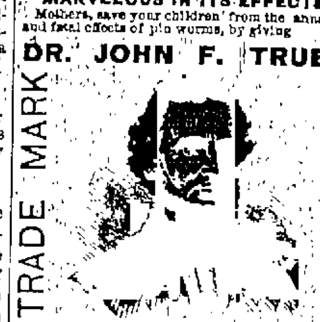

Pin Worm Elixir.

A GREAT DISCOVERY!

It is claimed to be the safest, most potent and most effectual remedy known for this child-killing Disease. As a cathartic vermifuge it has no equal. It expels all kinds of worms, and in fact all living creatures that infest the bowels of suffering humanity, are triumphantly expelled by this truly wonderful remedy. Testimony in its favor comes in from all sections where it is known. It not only effectually removes from the system these troublesome and disagreeable worms, but children who have been Weak and puny for years, are at once improved and restored to health by its use. Being a mild and gentle laxative, it is a corrective of the greatest value. It is purely vegetable and cannot be beat. It has also expelled several Lizards. One eight inches in length, is spotted, belongs to the water species and looks like a veritable young alligator. Fits caused by worms and indigestion.

BUY IT AND TRY IT.

SOLD BY ALL DRUGGISTS.

PRICE 35c, 50c and $1.00.

DR. JOHN F. TRUE & CO., Proprietors

AUBURN, ME.

june3 TuThS&wly

State of Maine.

Penobscot, ss. At a Probate Court holden at Bangor, within and for said county, on the twentieth day of April, A. D. 1889, being an adjourned session of the March term, 1889.

A certain instrument purporting to be a copy of the last will and testament of Sarah H. Brown, late of the City, County and State of New York, deceased, and of the probate thereof in said State of New York, duly authenticated, having been presented to the judge of probate for our said County for the purpose of being allowed, filed and recorded in the probate court for our said County, and also a petition having been presented by Walston H. Brown, of said City, County and State of New York, Executor of said will in said State of New York, that letters testamentary may be issued to him, by the Judge of Probate for our said County,

Ordered, That notice thereof be given to all persons interested therein, by publishing a copy of this order three weeks successively in the Bangor Daily Whig and Courier, a newspaper published at Bangor, in said County of Penobscot, the first publication to be thirty days at least prior to the last Tuesday of May, A. D. 1889, that they may appear at a Probate Court, then to be held at Bangor, within and for said County of Penobscot, at ten of the clock in the forenoon, and show cause, if any they have, against the same.

JAMES H. BURGESS, Judge of Probate.

Attest: AMBROSE C. FLINT, Register.

A true copy of the original.

Attest: AMBROSE C. FLINT, Register.

apr25 3w

FOR GENTLEMEN.

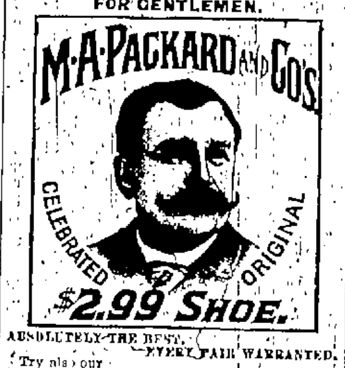

ABSOLUTELY THE BEST, EVERY PAIR WARRANTED.

Try also our

$5.00 GENUINE HAND-SEWED SHOE.
$4.00 HAND-SEWED WELT SHOE.
$3.50 GOODYEAR WELT SHOE.
$2.50 CALF SHOE.
$2.00 VEAL CALF SHOE.

Examine our specialties for Ladies:
$4.00 HAND-SEWED WELT SHOE.
$2.99 FRENCH Tanned Dongola Shoe.
$2.50 GLAZED DONGOLA SHOE.

Leading Styles. All sizes and widths.

Ask for and insist on having the ORIGINAL M. A. PACKARD & Co.'s Shoes. Refuse all substitutes. The genuine have our stamp on bottom of each shoe. If your dealers cannot supply you send your orders to us. Goods sent to any part of the U. S. on receipt of price.

M. A. PACKARD & CO., BROCKTON, MASS.

For sale in BANGOR —BY— F. L. JONES & SON.

april 13 eodly

—THE—

Springfield Roadster BICYCLES,

have in the past few years acquired such a wide and well earned reputation for

Safety, Speed and Ease of Propulsion,

that the demand for them this season is taxing the capacity of the manufacturers to their utmost, and parties intending to purchase this year, should leave their orders early with

THOS. JENNESS & SON

Wholesale and Retail Agents,

who will be happy to furnish catalogues and give any information on application.

march21

The Greatest Invention of the Age

THE DOCKASH GRATE!

In the Celebrated

Royal Clarion Ranges,

A perfect device for the burning of coal. A saving of from 25 to 50 per cent. in fuel is assured.

Points of Excellence.

Economy in fuel,
Cleanliness of operation,
Quickness of fire,
Perfect combustion,
Simplicity of construction,
Protection against action of heat,
Compactness of form,
Operation by crank.

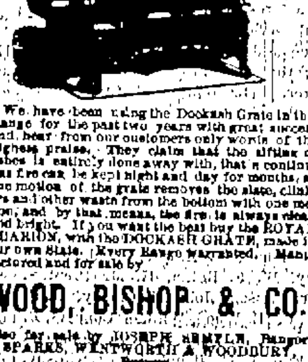

We have been using the Dockash Grate in this Range for the past two years with great success and hear from our customers only words of the highest praise. They claim that the sifting of ashes is entirely done away with, that a continuous fire can be kept night and day for months, as one motion of the grate removes the slate, clinkers and other waste from the bottom with one motion, and by that means the fire is always clean and bright. If you want the best buy the ROYAL CLARION, with the DOCKASH GRATE, made in our own State. Every Range warranted. Manufactured and for sale by

WOOD, BISHOP & CO.,

Also for sale by JOSEPH SEMPLE, Bangor; SPARKS, WENTWORTH & WOODBURY, Brewer.

NEW BARBER SHOP. I have recently fitted up the barber shop formerly occupied by [illegible] [illegible]

Business Cards.

JOHN S. KIMBALL & SON,

AUCTIONEERS,

General Insurance and Real Estate Agency

Exchange Block, Cor. Exchange and State Sts.

United States Pension business of all kinds. Loans and Mortgages Negotiated. Proofs made for Life, Fire and Accident Insurance policies.

July28 1yr

CHAS. S. PEARL,

Real Estate Broker, Insurance Agent

—AND—

AUCTIONEER.

Office—No. 6 Kenduskeag Block.

Lawn Mowers,

And all Kinds of Window and Door Screens, at

W. P. DICKEY & CO.'S.

may7

Range Coal.

Black Diamond Shamokin. This coal is without doubt the best free burning Range Coal brought to this market. Try it once and you will use no other.

F. A. CUMMINGS & SON,

West End R.R. Bridge.

Or at W. H. BRADFORD'S, Central Street.

april29

A. F. CHASE,

Merchant Tailor.

Nice line of samples to make up into suits to both old and new customers, at THE LOWEST CASH PRICES. Thankful for past favors, I solicit a continuance of the same.

31 MERCANTILE SQ. Up One Flight.

mar3

WOOL CARDING!

BENJAMIN ROBINSON, having leased and put in good repair the well known

Carding Mill at Morse's Mills,

IN BANGOR,

is now ready for wool carding. He has had many years experience in the business and trusts that he merits the patronage of the public.

Bangor, May 9, 1889. d&w3w

Some Good Goods Cheap,

—ON—

FRED HALL'S

BARGAIN COUNTER.

may1

Just Received!

—A NEW LOT OF—

SILVER WATCHES,

which will be sold at REDUCED PRICES.

ADOLF PFAFF,

5 SMITH BLOCK, BANGOR, ME.

feb21 tf

J. F. CERRITY & CO.,

—WARRANT EVERY—

PORTRAIT

they make. They give lower prices for first quality of work than any other house in the country. The best is the cheapest.

jan24

DR. McGILL'S

ORANGE BLOSSOM.

A cure for all female diseases, including ovarian tumors, cancers and polypus. Dr. B. has cured me—Mrs. F. L. R., Auburn, Me. Mrs. T. of South Dover, says: It is splendid for falling; have been troubled for 20 years and have been cured by O. B. Mrs. R. of Bath writes: The best thing I ever saw for ladies; it does wonders.

A trial package sent free on receipt of postage stamp.

Address, Miss M. E. BOYNTON, Agent, Box 1034, Bangor, Me.

ROOFING.

Sparham Patent Fire-Proof Roofing.

The only Cement Roof that has stood a test of fifteen years. Buildings with leaky roof made water tight on being repaired with the Sparham Fire-Proof Roofing Cement, manufactured only by the Sparham Fire-Proof Roofing Cement Co., of Montreal. All communications address to

J. M. & W. H. DAVIS,

Court Street, Bangor, Me.

Nice New Porto Rico and Barbadoes

MOLASSES

—AT—

SHERMAN & THOMPSON'S.

WITH THE SPRING SEASON

Comes the necessary house furnishing, at once the pain and pleasure of every good housekeeper, and in many cases the inevitable replacement of old furniture with new. In view of these facts we call attention to our large assortment of cheap, medium and fine furniture. Our stock is large and the variety offered in styles and materials is so wide that we think we can scarcely fail of satisfying every intending purchaser. In respect to quality we would say that we desire to be known for cheapness; but we handle no cheap goods; that is to say, we give even in low price grades the very best article the market affords for the money. Our steady aim is to satisfy buyers not only by alluring bargains, but by the satisfaction that comes in goods that wear and stand the test of actual use.

NEVER HAVE BETTER GOODS BEEN SHOWN,
NEVER HAVE PRICES BEEN SO LOW,
NEVER HAVE GREATER VARIETIES BEEN OFFERED.

Our stock is all Bright, Clean and Fresh. Latest Styles. Facts and figures convince all comers that we offer the opportunity of the season in

FURNITURE OF EVERY DESCRIPTION.

A FINE LINE OF CHILDREN'S CARRIAGES.

PARLOR FURNITURE AND CHAMBER SUITS.

Beautiful Painted Suits, $14.50 to $22. Solid Ash Suits, $17.50 to $35.00.

Antique Oak, Cherry, Walnut, and Mahogany Suits. Parlor Suits made to order by skilled and competent workmen, in elegant

Silk Tapestries, Silk and Sultan Plushes, Brocatelle and Damasks.

Old Furniture Re-covered and Made as Good as New, at

The G. W. Merrill Furniture Company.

Goods Sold for Cash or on Instalments.

Agents for the QUEEN FOLDING BED, the lightest weight bed made. Before purchasing, call and see our fine line of goods at Corner of Main and Middle Streets. Store open evenings. Send for cuts and prices. Mail orders will receive prompt attention. Connected by Telephone.

apr25 TTS&w

G. W. MERRILL.

A BONANZA FOR BUYERS OF CLOTHING!

Great Bargain Sale!

Our Spring Campaign Begins To-day!

LOOK! PONDER! BEHOLD!

G. A. R. MEN! Look at this $10.00 INDIGO BLUE SUITS only $6.50 per Suit.

We offer to-day the famous PANTOOSUC BLUE SUITS at $6.50 per Suit. The ordinary retail price for them everywhere is not less than $10.00.

Make no mistake. We propose to give the greatest bargains in Men's and Boys' Clothing ever heard of in Bangor.

If they are not what we advertise bring them back and get your money.

$22.50 Men's Suits only $18.00

Best trade offered in Bangor to-day.

Fine Black Worsted Suits Cut in Sacks and 3-Button Cutaways only $15.00

Don't fail to see the celebrated SOUTH BEND goods we are selling at $10.00 Per Suit.

Elegant line of light Suits from $10.00 to $15.00.

It pays to trade with

SUTHERLAND & DONALD.

$4.50 Sawyer Pants $3.37

Best Line of $2.00 Pants you ever saw.

BIG TRADES IN BOYS' SUITS.

$2.50 Boys' Suits only $1.25
$3.00 Boys' Suits only 2.00
$4.00 Boys' Suits only 2.75

This Suit is strictly all wool; sizes 5 to 14 years and would be cheap enough at $4.00.

$6.50 Boys' Suits only 4.98

This is the prettiest suit in town.

50c Short Pants 25c
75c Short Pants 48c

If you buy clothing without first visiting our store you make a great mistake.

SUTHERLAND & DONALD.

We shall offer during this sale the Celebrated

Trojan Linen Collars and Cuffs,

manufactured at Troy, N. Y. at the following unheard of prices:

15c Linen Collars only 10c, 3 for 25c.
25c Linen Cuffs only 15c.
25c Celluloid Collars 18c.
50c Celluloid Cuffs 34c.
25c Reversible Collars 18c.

We are bound to lead in low prices.

SUTHERLAND & DONALD.

mar31

BLUFFTON

Land, Ore and Furnace Co.,

BLUFFTON, ALABAMA.

S. F. SMITH, President.
J. C. LIBBEY, Treasurer.
J. H. PLUMMER, General Manager.

CAPITAL, $1,000,000

Par Value of Shares, $25.00

A Developed Property, Earning a Dividend, Owned and Managed by Northern Men.

Undoubtedly the Most Wonderful Deposit of Ore in Alabama.

READ THE OPINIONS OF THE FOLLOWING GENTLEMEN:

Mr. Fackenthal, expert for the Cooper Hewett Iron Co., of New York, says: "Of all ore deposits I ever saw, this is the greatest."

Prof. F. C. ROBINSON, of Bowdoin College, after a recent visit to Bluffton, and having made an analysis of the ores says: "I have no hesitation in saying that Bluffton contains a practically unlimited supply of ore, suitable for making good iron, and is exceedingly favorably located for mining." The Citico Furnace of Chattanooga, one of the best coke iron furnaces in the South, uses some fifty tons daily of this ore, and their testimony is that it is of the best quality, and their orders are constantly calling for larger quantities.

Bluffton is situated in the Northeastern part of Alabama, on the main line of the East Tennessee, Virginia and Georgia Railroad. For the purpose of building a Coke Iron Furnace and further development of the property, 3,000 shares of the stock are offered for sale. Price for the present, $14.00 per share.

Also Town Lots for sale. Price list on application.

For Prospectus, the full text of Prof. ROBINSON'S report and any other information, address, WM. M. PENNELL, Box 103, Brunswick, Maine.

—FOR SALE IN BANGOR BY—

F. H. C. REYNOLDS & CO.

may9

The Boys Will Play Ball!

Every Boy's Suit sold at the Bangor Clothing Store will entitle the purchaser to

A Handsome Bat and Ball Free!

No extra price on our Boys' Suits on that account. We want the Boys' trade and are bound to have it!

FINE OVERCOATS AND DRESS SUITS

Nobby Neckwear, Stylish Hats, &c., at

MEYER M. LEVY'S,

Proprietor Bangor Clothing Store,

3 KENDUSKEAG BLOCK.

Under Public Library. april 21

FREE RIDE

—ON THE—

ELECTRIC CARS!

We will give with every dollar's worth of BOOTS AND SHOES purchased for cash at our store, from May 3d to May 12th, an Electric Street Car Ticket.

HUTCHINS & FRANK

22 MAIN STREET.

Railroads and Steamships

Maine Central Railroad

Arrangement of Trains.

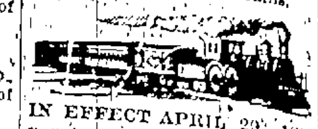

IN EFFECT APRIL 29, 1889.

Until further notice trains leave Bangor as follows:

GOING EAST.

6.00 A. M.—For St. Stephen, Aroostook Co., St. John and all points East of Bangor in Maine and the Provinces, with Parlor car for St. John.

7.00 A. M.—For Oldtown and Greenville.

12.10 P. M.—For Oldtown and Bolton, connecting at Oldtown with B. & P. Mixed.

3.20 P. M.—For Vanceboro.

4.55 P. M.—For Oldtown.

7.25 P. M.—Night express for St. [illegible] stock, Aroostook County and St. John, with sleeping car for St. John attached.

GOING WEST.

7.15 A. M.—For Portland and Boston, connecting with other Railroads, [illegible] with Parlor Car via Augusta.

1.30 P. M.—For Augusta, Gardiner, Brunswick, Bath, Lewiston, Portland and Boston, with through Parlor Car.

8.00 P. M.—(NIGHT TRAIN) for Portland and Boston via Augusta with Pullman sleeping cars.

12.35 P. M.—Mixed train for Waterville, connecting at Newport for Dexter, and [illegible] for Dexter.

Night trains between Bangor and Boston every night, Sundays included.

BUCKSPORT BRANCH.

7.25 A. M. and 12.00 and 4.55 P. M. Arrive Bucksport at 8.35 A. M., and 3 [illegible] P. M. Leave Bucksport at 5.40 A. M. and 9.25 A. M. and 4.50 P. M. Arrive in Bangor at [illegible] A. M., and 6.05 P. M.

MT. DESERT BRANCH.

Trains leave Bangor at 6.50 and 8.16 A. M. (freight), 6.45 P.M. for Ellsworth and Bar Harbor, and 3.25 P. M. for Ellsworth and Mt. Desert Ferry. Trains leave Bar Harbor (steamer) at 6.50 and 10.05 A. M. (freight), 4.00 P. M., Mt. Desert Ferry 6.00 and 11.00 A. M., 1.50 P. M. (freight), 5.25 P. M. Ellsworth, 5.37 and 11.25 A. M., 2.40 P. M. (freight), at 6.10 P. M. Arrive in Bangor at [illegible] 11.55 A. M., 4.20 and 7.25 P. M.

ARRIVALS.

Through Trains from the East arrive at 6.50 A. M. and 1.05 and 7.10 P. M. From B. & P. R. R. [illegible] A. M. and 6.05 P. M. From Oldtown, other trains above, 8.55 A. M. and 2.30 P. M.

From the West—Arrive 5.50 A. M., [illegible] P. M., from Portland and Way, [illegible] 11.45 A. M. Sunday Paper train, 11.35 A. M.

NOTE—Time of arrival and departure referred to is that at Maine Central Depot, [illegible] there is a slight difference should be allowed.

Through Tickets to principal points East and West by all routes are on sale at the M. C. Ticket Office. For Pullman Berths or [illegible] call on or telephone A. W. Benson, Ticket Agent.

PAYSON TUCKER, Vice President and General Manager.

F. E. BOOTHBY, General Passenger and Ticket Agent.

April 30, 1889.

New Brunswick Ry. Co.

Passenger Train Service.

In Effect April 20th, 1889.

WESTWARD.

Leave St. John, Fredericton, St. Stephen, St. Andrews, Edmundston, Grand Falls, Presque Isle, Caribou, Fort Fairfield, Woodstock, Houlton. Arrive Vanceboro, Bangor, Portland, Boston. [times illegible]

EASTWARD.

Leave Boston, Portland, Bangor, Vanceboro. Arrive Houlton, Woodstock, Fort Fairfield, Caribou, Presque Isle, Grand Falls, Edmundston, St. Andrews, St. Stephen, Fredericton, St. John. [times illegible]

PULLMAN PARLOR AND SLEEPING CARS.

WESTWARD.

8.45 A. M., Parlor Car St. John to Boston. 8.25 P. M., Sleeping Car St. John to Bangor, connecting with Parlor Car Bangor to Boston.

EASTWARD.

9.00 A. M., Parlor Car Boston to Bangor, connecting with Sleeping Car Bangor to St. John. 7.00 P. M. Sleeping Car Boston to Bangor, DAILY, and Parlor Car Boston to St. John daily, except Saturday.

Trains marked † run daily except Saturday; daily except Sunday; * runs daily. [illegible] not on Monday. [illegible] morning and not Sunday morning. All others daily, except Sunday.

Eastern Standard Time.

F. W. CRAM, Gen'l Manager.

A. J. HEATH, Gen'l Passenger Agent, St. John, N. B.

april7

Bangor & Piscataquis Railroad.

ARRANGEMENT OF TRAINS.

STANDARD TIME.

On and after MONDAY, Dec. 24, 1888.

Passenger train leave Bangor, Maine Central Depot, at 7.25 A. M., Exchange Street 7.35 A. M. for Greenville and intermediate stations, arriving in Dover at 10.05 A. M. and Greenville at [illegible], Katahdin Iron Works 10.45 A. M.

Passenger train leaves Greenville at 1.50 P. M., Dover at 3.25 P. M., Katahdin Iron Works 2.40 P. M., arriving in Bangor, Exchange street, at 6.17 P. M., connecting with M. C. R. R. at Railroad for Portland and Boston.

A Mixed Train leaves Bangor, Exchange street at 12.25 P. M., arriving in Dover and Foxcroft at 5.10 P. M. and Greenville [illegible] P. M., Katahdin Iron Works, 6.05 P. M.

A Mixed Train leaves Greenville at 5.50 A. M. and Dover and Foxcroft at 8.50 A. M., Katahdin Iron Works 5.30 A. M., arriving in Bangor, Exchange street, at 11.35 A. M.

Railway connection at Monson Junction with the Monson Railroad.

STAGE CONNECTIONS.

At South Sebec, daily, for Sebec Village and Barnard.

At Abbot Village, daily, for Willimantic.

At Guilford, daily, for Parkman.

ARTHUR BROWN, Supt.

Dec. 21st, 1888.

SPRING ARRANGEMENT.

April 13th, 1889.

Two Trips per Week.

Steamer Cimbria

Leaves Bangor

Every Wednesday and Saturday,

At 7.30 o'clock A. M.

Hampden,	8.00	Islesboro,	11.?
Winterport,	8.45	Deer Isle,	1.?
Bucksport,	9.25	Sedgwick,	1.?
Sandy Point,	10.00	Bass Harbor,	2.?
Fort Point,	10.15	S. W. Harbor,	3.?
Castine,	11.00	Seal Harbor,	3.?

Arriving at Bar Harbor at 5.30 o'clock.

Fare to Bar Harbor $1.50.

The Steamer leaves Bangor after the arrival of all morning trains, and arrives from Bar Harbor in season to connect with all evening trains over Maine Central R. R. East and West out of Bar Harbor.

Returning, leaves Bar Harbor for Bangor,

Every Monday and Thursday,

At 7.00 o'clock A. M.

Seal Harbor,	8.00	Castine,	1.?
S. W. Harbor,	8.15	Fort Point,	1.?
Bass Harbor,	9.00	Sandy Point,	1.?
Sedgwick,	10.45	Bucksport,	2.?
Deer Isle,	11.00	Winterport,	2.?
Islesboro,	12.00	Hampden,	3.?

Arriving in Bangor at 4.30 o'clock.

Connections, Belfast and Bar Harbor.

Connections at Sedgwick with D. Hill's stage for Blue Hill and Brooklin.

Change of time May 20th, to three trips a week.

F. M. LAUGHTON, President.

B. H. BARBOUR, Gen'l Manager.

FRANK D. PULLEN, Gen'l Passenger and Ticket Agent. d&w april11

Boston & Bangor S. S. Co.

Spring Arrangement.

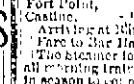

Commencing Monday, April 8th, 1889, steamers will leave Bangor for Hampden, Winterport, Bucksport, Searsport, Belfast, Camden, Rockland and Boston, Mondays, Wednesdays, Thursdays and Saturdays at 11 A. M.

RETURNING

From Boston, Mondays, Tuesdays, Thursdays and Fridays at 5 P. M.

From Rockland, Tuesdays, Wednesdays, Fridays and Saturdays at 5 A. M., or upon arrival of steamer from Boston, touching at all landings.

Steamer ROCKLAND will commence daily trips between Bangor and Rockland about May 20th.

HENRY T. SANBORN, Agent, Bangor.

CALVIN AUSTIN, Agent, Boston.

WILLIAM H. HILL, General Manager, Boston.

april10

Dissolution.

The firm of M. G. & C. H. Rice is this day dissolved by mutual consent. The business will in the future be conducted by C. H. Rice, who assumes all resources and liabilities of the late firm.

M. G. RICE,
C. H. RICE.

Bangor, May 2d, 1889.

may4 3t

Shorthand and Typewriting.

Thoroughly taught. Day and evening sessions. Room No. 11 Exchange Block, over Veazie Bank.

A. H. MARGESSON.

NEWSPAPERARCHIVE®

NEWSPAPERARCHIVE®